

SOUTH ELEVATION 4

**1. MARK ALLOCATION FOR ROOF**

A: ROOF ANGLE	1
B: ROOF SHEET	1
C: PURLIN + SPACING	1,5
D: TRUSS + OVERHANG	3,5
E: FASCIA BOARD + GUTTER	2
F: WALL PLATE	1
G: BRANDING + SPACING	1
H: CEILING BOARD	0,5
<b>TOTAL</b>	<b>11,5</b>

**3. HATCHING FOR ROUGH TIMBER**  
SANS COMPLIANT (TYPE) 0,5

HATCHING CORRECTLY APPLIED 0,5

**TOTAL 1**

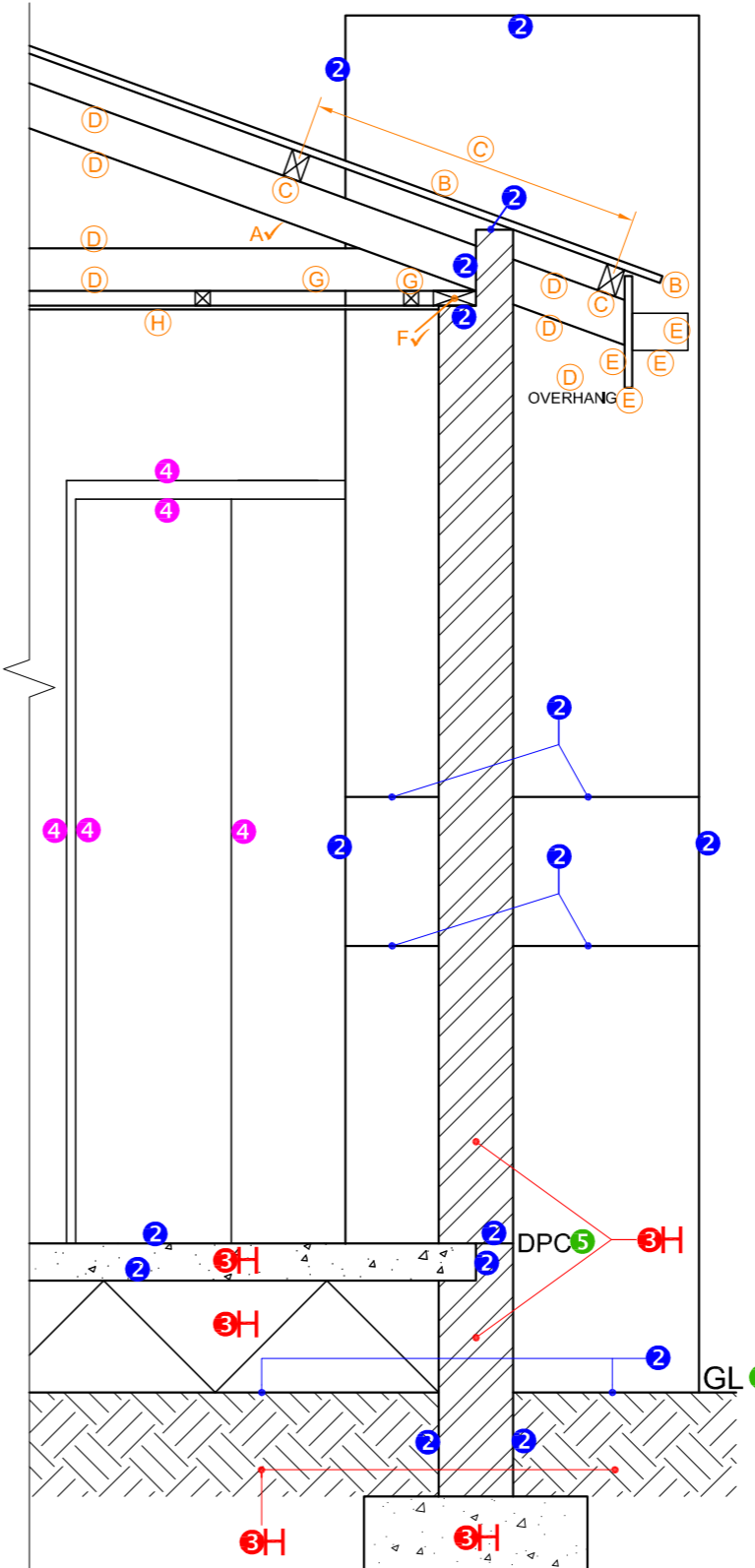

SECTION A-A  
SCALE 1 : 20

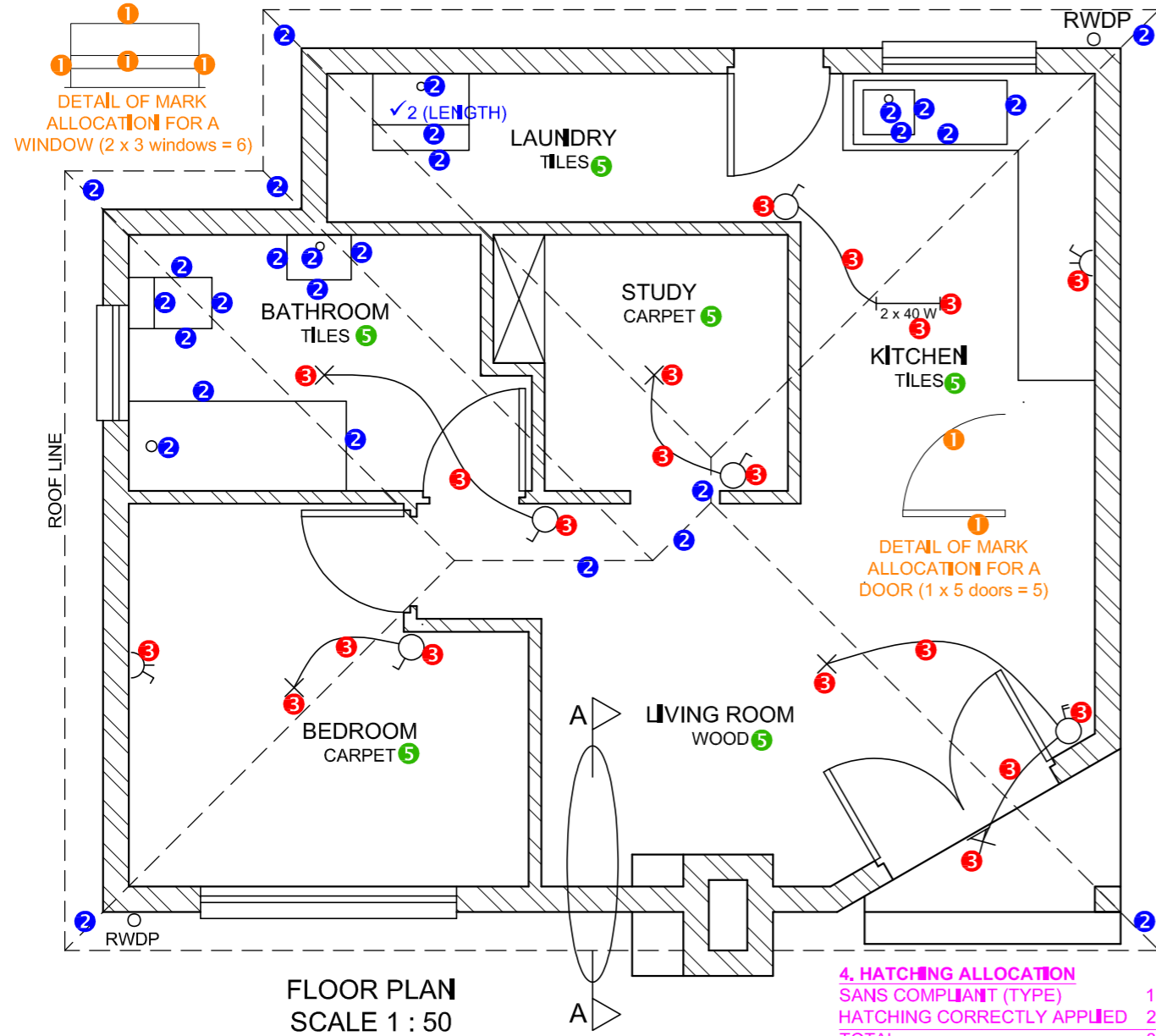

FLOOR PLAN  
SCALE 1 : 50

**4. HATCHING ALLOCATION**  
SANS COMPLIANT (TYPE) 1  
HATCHING CORRECTLY APPLIED 2  
**TOTAL 3**

MARK ALLOCATION FOR SECTION OF ROOF		FOR OFFICIAL USE ONLY	
A		INCORRECT SCALE(S) USED	
B		NON-ALIGNMENT OF VIEWS	
C		VIEW(S) ROTATED	
D		SECTION VIEWED INCORRECTLY	
E		INCORRECT LETTERING	
F			
G			
H			
<b>TOTAL</b>		<b>TOTAL</b>	

ASSESSMENT CRITERIA					
FLOOR PLAN					
		POSSIBLE	OBTAINED	SIGN	MODERATED
1	DOORS + WINDOWS	11			
2	FIXTURES + ROOF LINES	15			
3	ELECTRICAL	10			
4	HATCHING	3			
5	LABELS	3			
<b>SUBTOTAL</b>		<b>42</b>			
SOUTH ELEVATION					
1	ROOF + RWDP	8 1/2			
2	WALLS + STEP + CHIMNEY + FFL	7			
3	DOOR + WINDOW	7			
4	LABELS	1			
<b>SUBTOTAL</b>		<b>23 1/2</b>			
DETAILED SECTION					
1	ROOF DETAIL	11 1/2			
2	SLAB + WALL + CHIMNEY	8			
3	HATCHING	3 1/2			
4	DOOR	2 1/2			
5	LABELS	1			
<b>SUBTOTAL</b>		<b>26 1/2</b>			
<b>TOTAL</b>		<b>92</b>			
PENALTIES (-)					
<b>GRAND TOTAL</b>					

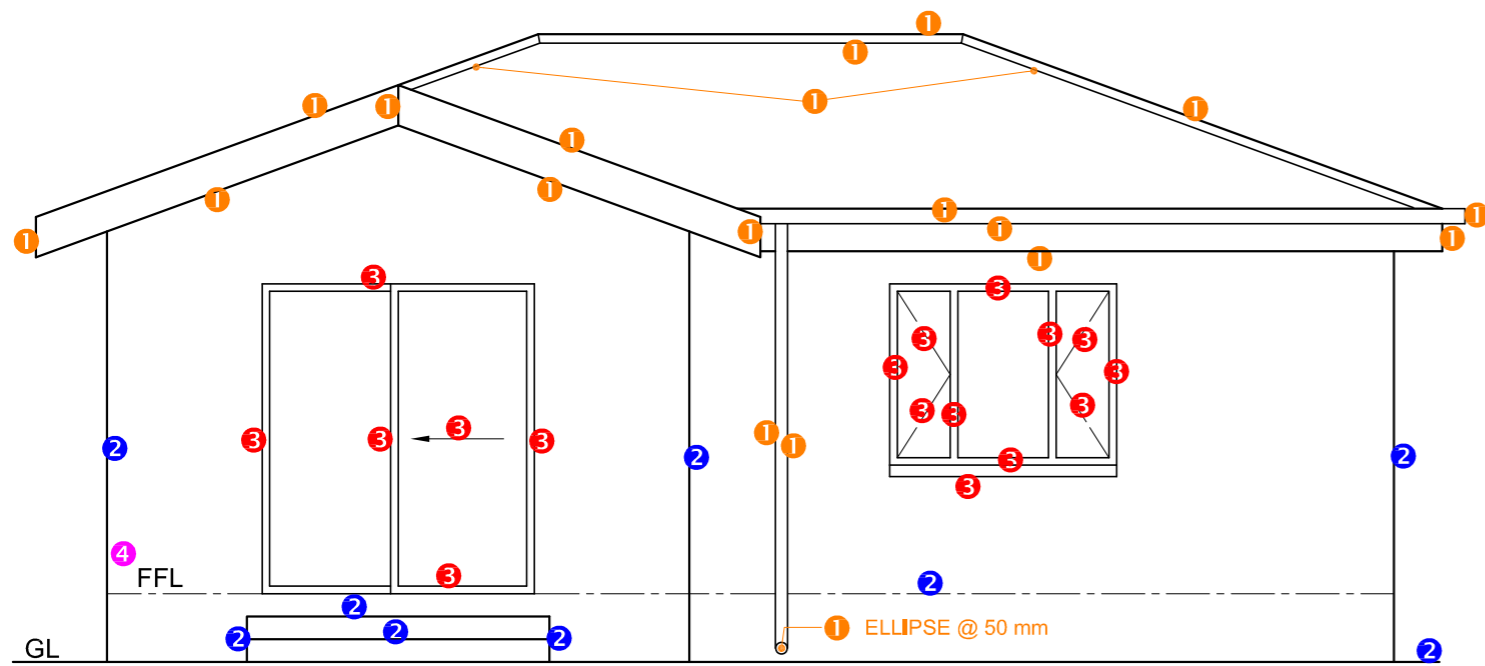

4 SOUTH-WEST ELEVATION

**1. MARK ALLOCATION FOR ROOF**

A: ROOF ANGLE	1
B: ROOF SHEET	1
C: PURLIN + SPACING	1.5
D: TRUSS + OVERHANG	3
E: WALL PLATE	1
F: BRANDING + SPACING	1
G: CEILING BOARD	0.5
H: FASCIA	1.5
J: GUTTER + RWDP	2.5
<b>TOTAL</b>	<b>13</b>

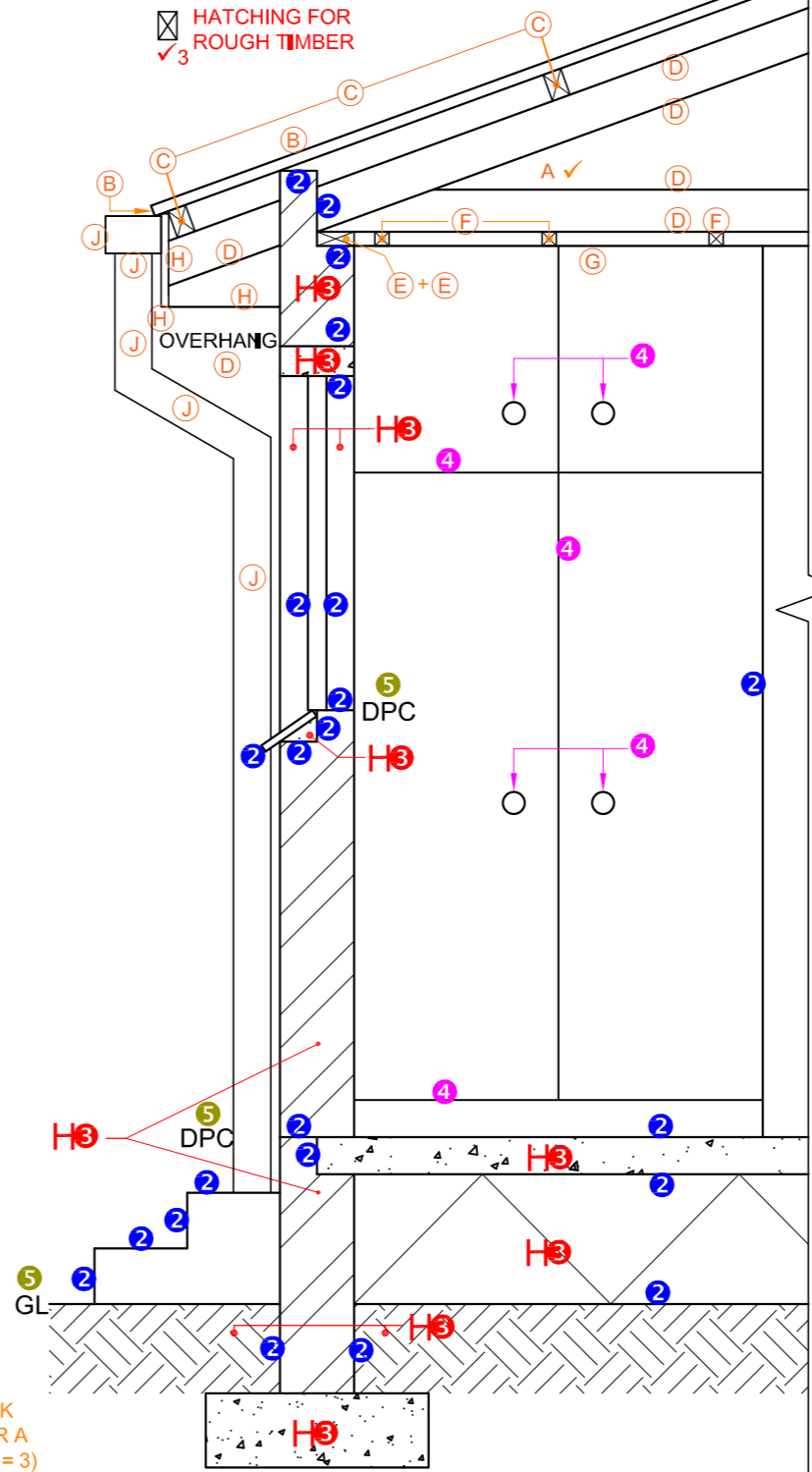

SECTION A-A  
SCALE 1 : 20

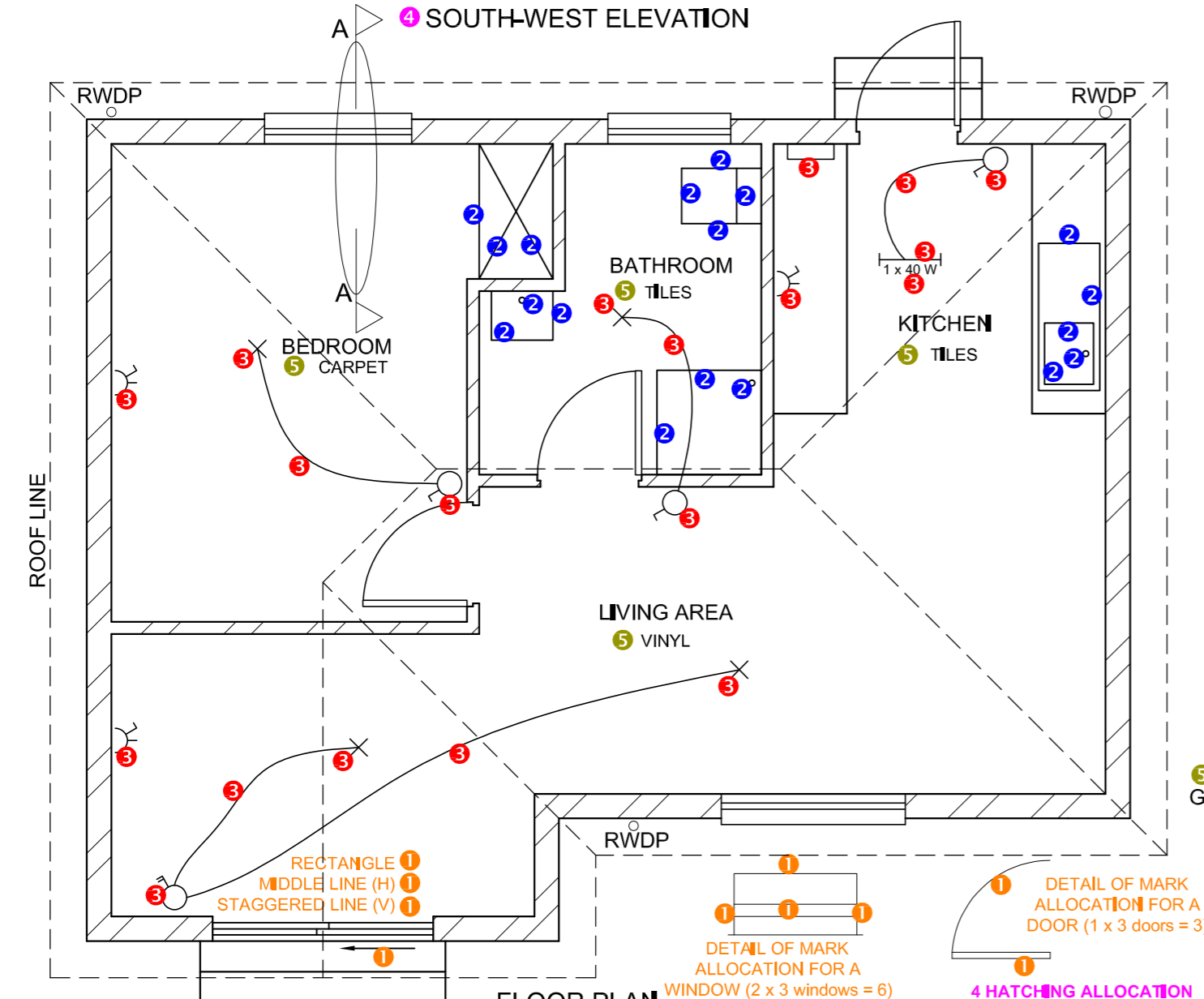

FLOOR PLAN  
SCALE 1 : 50

**4 HATCHING ALLOCATION**

SANS COMPLIANT (TYPE)	1
HATCHING CORRECTLY APPLIED	2
<b>TOTAL</b>	<b>3</b>

MARK ALLOCATION FOR SECTION OF ROOF		FOR OFFICIAL USE ONLY	
A		INCORRECT SCALE(S) USED	
B		NON-ALIGNMENT OF VIEWS	
C		VIEW(S) ROTATED	
D		SECTION VIEWED INCORRECTLY	
E		INCORRECT LETTERING	
F			
G			
H			
J			
<b>TOTAL</b>		<b>TOTAL</b>	

ASSESSMENT CRITERIA					
FLOOR PLAN					
		POSSIBLE	OBTAINED	SIGN	MODERATED
1	DOORS + WINDOWS	11			
2	FIXTURES	9			
3	ELECTRICAL	9 1/2			
4	HATCHING	3			
5	LABELS	2			
<b>SUBTOTAL</b>		<b>34 1/2</b>			
SOUTH-WEST ELEVATION					
1	ROOF + RWDP	9 1/2			
2	WALLS + STEP + FFL	4 1/2			
3	DOOR + WINDOW	8 1/2			
4	LABELS	1			
<b>SUBTOTAL</b>		<b>23 1/2</b>			
DETAILED SECTION					
1	ROOF DETAIL	13			
2	SLAB + WALL + WINDOW + STEP	11 1/2			
3	HATCHING	5 1/2			
4	B/C	2 1/2			
5	LABELS	1 1/2			
<b>SUBTOTAL</b>		<b>34</b>			
<b>TOTAL</b>		<b>92</b>			
<b>PENALTIES (-)</b>					
<b>GRAND TOTAL</b>					

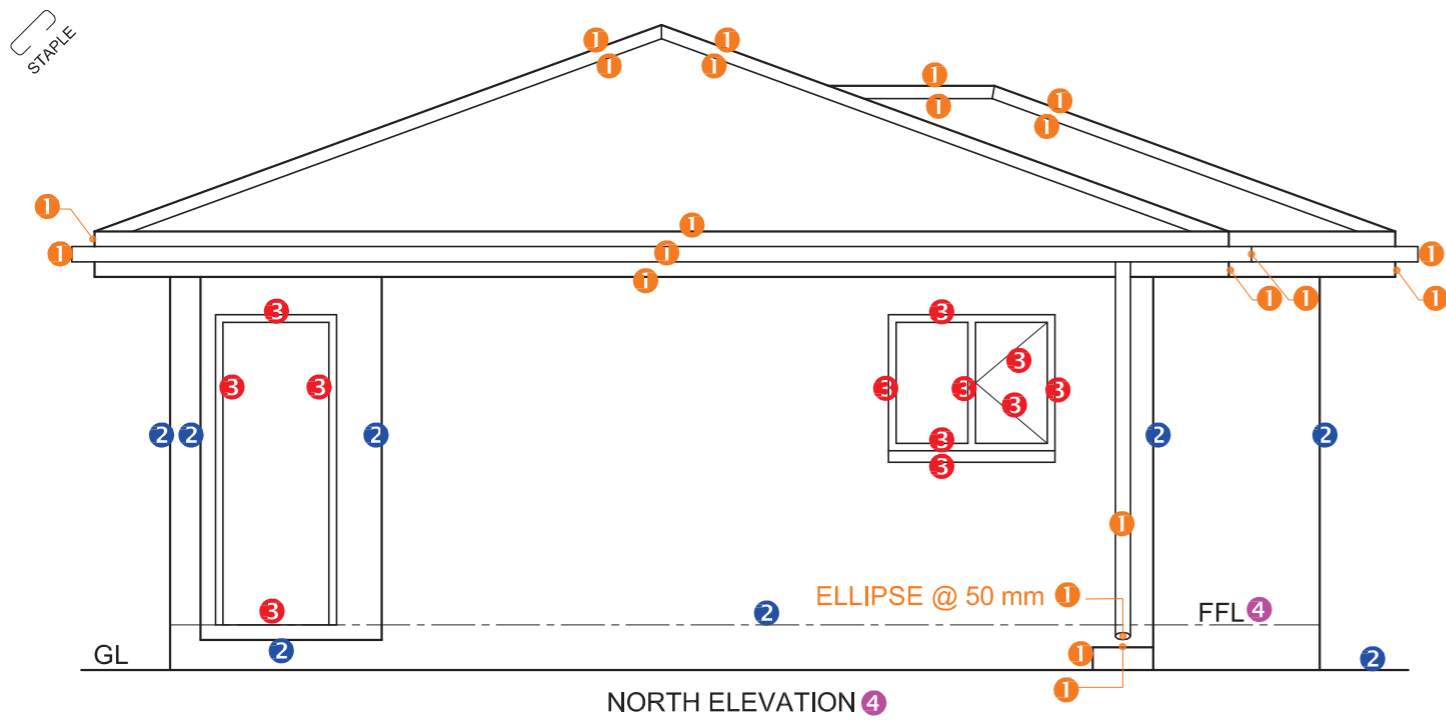

**1. MARK ALLOCATION FOR ROOF**

A: ROOF ANGLE	1
B: ROOF SHEET	1
C: PURLIN + SPACING	1 1/2
D: TRUSS + OVERHANG	3 1/2
E: FASCIA BOARDS, GUTTER + RWDP	4
F: WALL PLATE	1
G: BRANDING + SPACING	1
H: CEILING BOARD	1/2
<b>TOTAL</b>	<b>13 1/2</b>

**3. HATCHING ALLOCATION**

SANS COMPLIANT (TYPE)	0.5
HATCHING CORRECTLY APPLIED	0.5
<b>TOTAL</b>	<b>1</b>

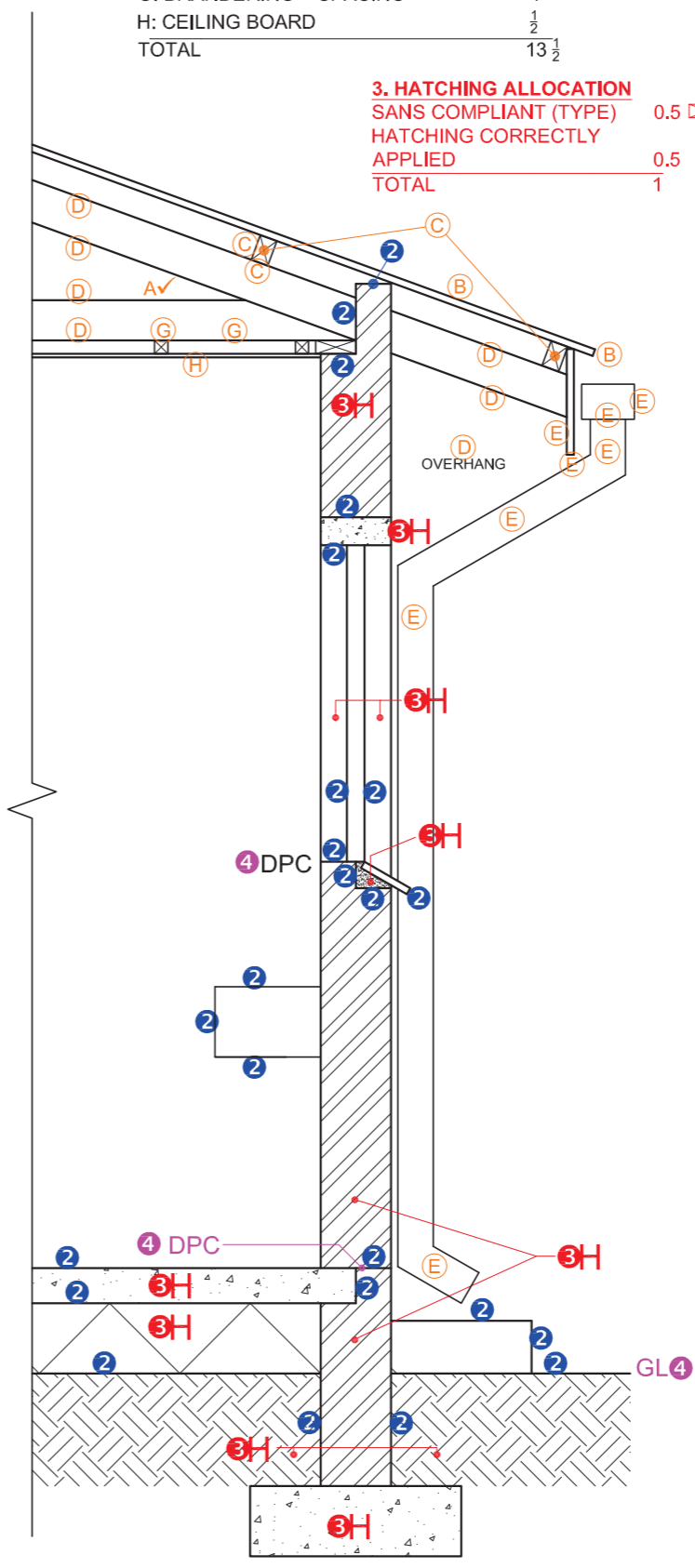

MARK ALLOCATION FOR SECTION OF ROOF		FOR OFFICIAL USE ONLY	
A		INCORRECT SCALE(S) USED	
B		NON-ALIGNMENT OF VIEWS	
C		VIEW(S) ROTATED	
D		SECTION VIEWED INCORRECTLY	
E		INCORRECT LETTERING	
F			
G			
H			
<b>TOTAL</b>		<b>TOTAL</b>	

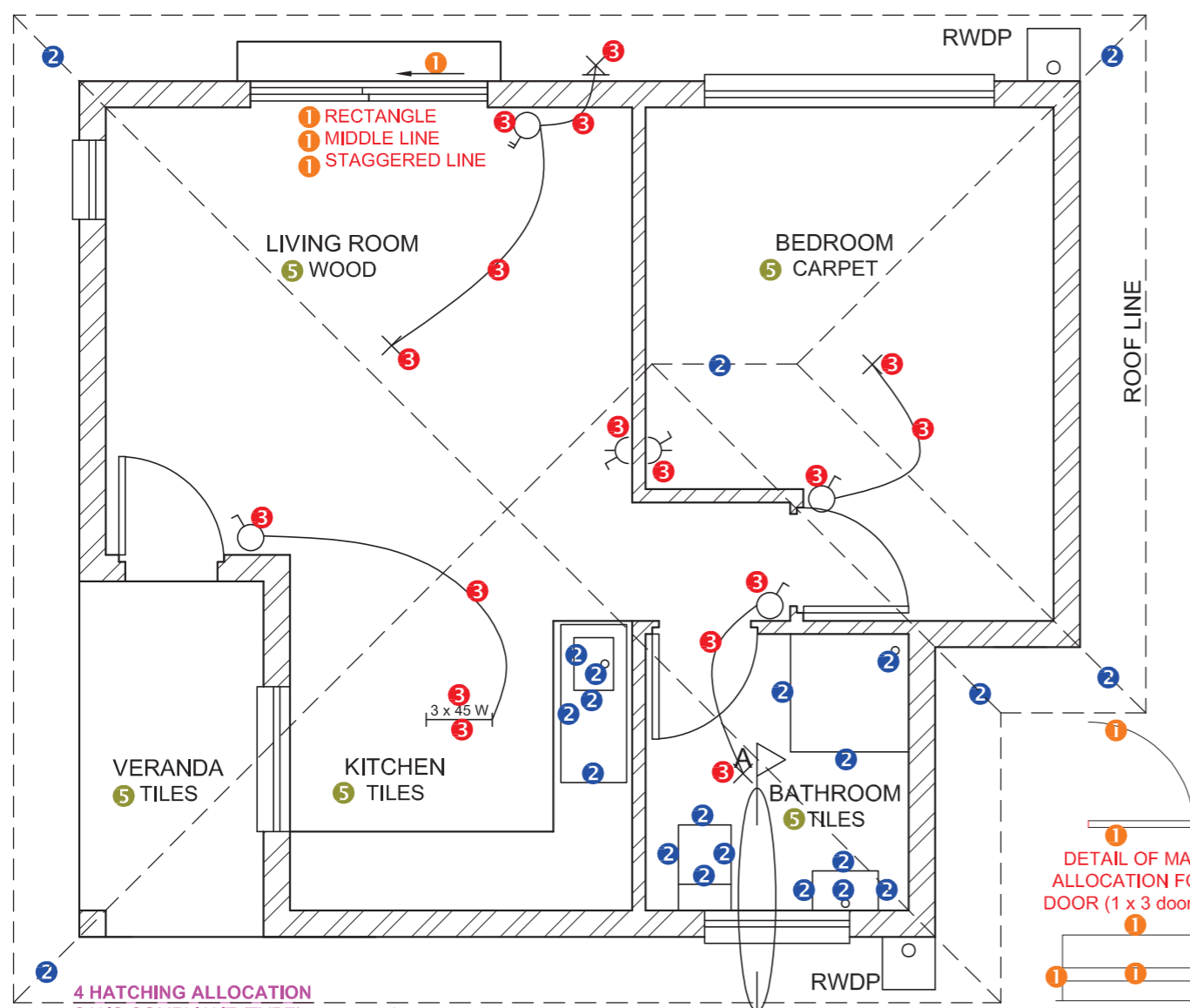

**4 HATCHING ALLOCATION**

SANS COMPLIANT (TYPE)	1
HATCHING CORRECTLY APPLIED	2
<b>TOTAL</b>	<b>3</b>

**DETAIL OF MARK ALLOCATION FOR A DOOR (1 x 3 doors = 3)**

1	1	1
1	1	1
1	1	1

**DETAIL OF MARK ALLOCATION FOR A WINDOW (2 x 4 windows = 8)**

1	1	1	1	1	1
1	1	1	1	1	1

ASSESSMENT CRITERIA				
FLOOR PLAN				
		POSSIBLE	OBTAINED	SIGN MODERATED
1	DOORS + WINDOWS	13		
2	FIXTURES + ROOF LINES	11		
3	ELECTRICAL	8 1/2		
4	HATCHING	3		
5	LABELS	2 1/2		
<b>SUBTOTAL</b>		<b>38</b>		
NORTH ELEVATION				
1	ROOF + RWDP + GULLEY	10 1/2		
2	WALLS + STEP + FFL	4		
3	DOOR + WINDOW	6		
4	LABELS	1		
<b>SUBTOTAL</b>		<b>21 1/2</b>		
DETAILED SECTION				
1	ROOF DETAIL	13 1/2		
2	SLAB, WALL, WINDOW + BASIN	12		
3	HATCHING	5 1/2		
4	LABELS	1 1/2		
<b>SUBTOTAL</b>		<b>32 1/2</b>		
<b>TOTAL</b>		<b>92</b>		
PENALTIES (-)				
<b>GRAND TOTAL</b>				
EXAMINATION NUMBER				
EXAMINATION NUMBER				

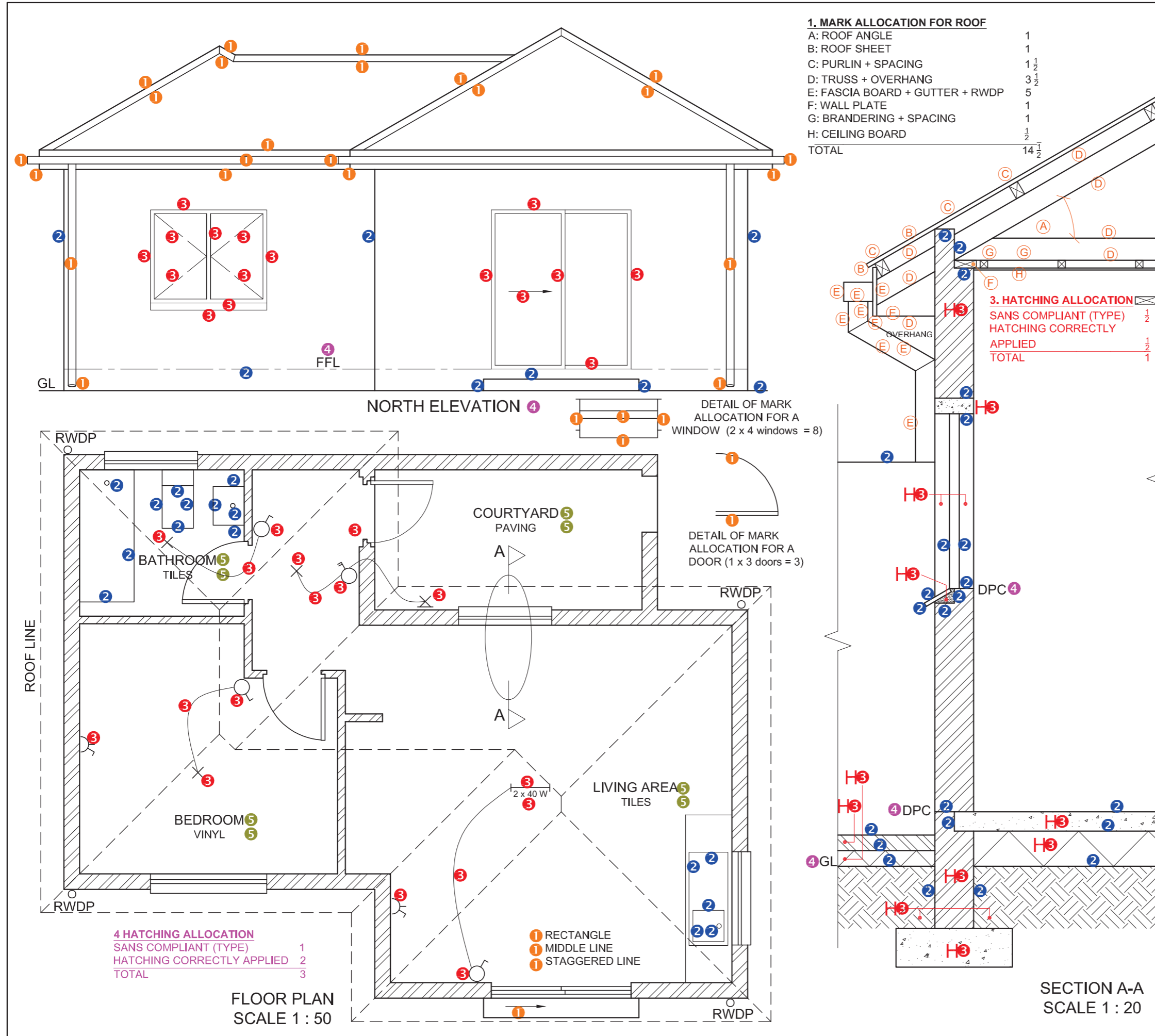

MARK ALLOCATION FOR SECTION OF ROOF		FOR OFFICIAL USE ONLY	
A		INCORRECT SCALE(S) USED	
B		NON-ALIGNMENT OF VIEWS	
C		VIEW(S) ROTATED	
D		SECTION VIEWED INCORRECTLY	
E		INCORRECT LETTERING	
F		SC - 1 MARK PENALTY ON EITHER SIDE FOR THE LINES NOT TOUCHING THE BREAK LINES	
G			
H			
<b>TOTAL</b>		<b>TOTAL</b>	

ASSESSMENT CRITERIA					
FLOOR PLAN					
		POSSIBLE	OBTAINED	SIGN	MODERATED
1	DOORS + WINDOWS	13			
2	FIXTURES	8			
3	ELECTRICAL	8 1/2			
4	HATCHING	3			
5	LABELS	4			
<b>SUBTOTAL</b>		<b>36 1/2</b>			
NORTH ELEVATION					
1	ROOF + RWDP	11 1/2			
2	WALLS + STEP + FFL	4			
3	DOOR + WINDOW	8			
4	LABELS	1			
<b>SUBTOTAL</b>		<b>24 1/2</b>			
DETAILED SECTION					
1	ROOF DETAIL	14 1/2			
2	SLAB + WALL + WINDOW	11 1/2			
3	HATCHING	6 1/2			
4	LABELS	1 1/2			
<b>SUBTOTAL</b>		<b>34</b>			
<b>TOTAL</b>		<b>95</b>			
PENALTIES (-)					
<b>GRAND TOTAL</b>					
EXAMINATION NUMBER					
EXAMINATION NUMBER					

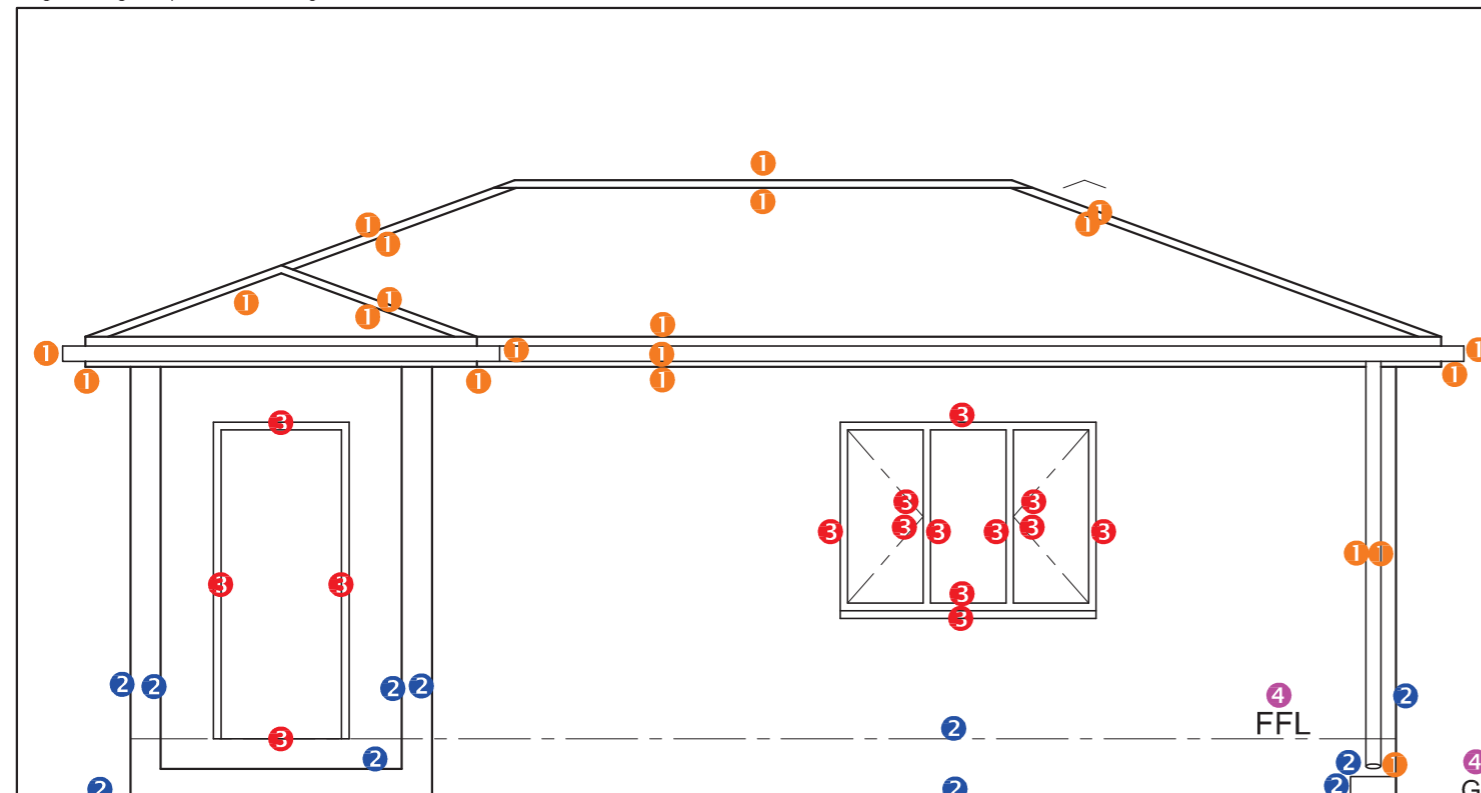

**SOUTH ELEVATION 4**

**4 HATCHING ALLOCATION**  
 SANS COMPLIANT (TYPE) 1  
 HATCHING CORRECTLY APPLIED 2  
 TOTAL 3

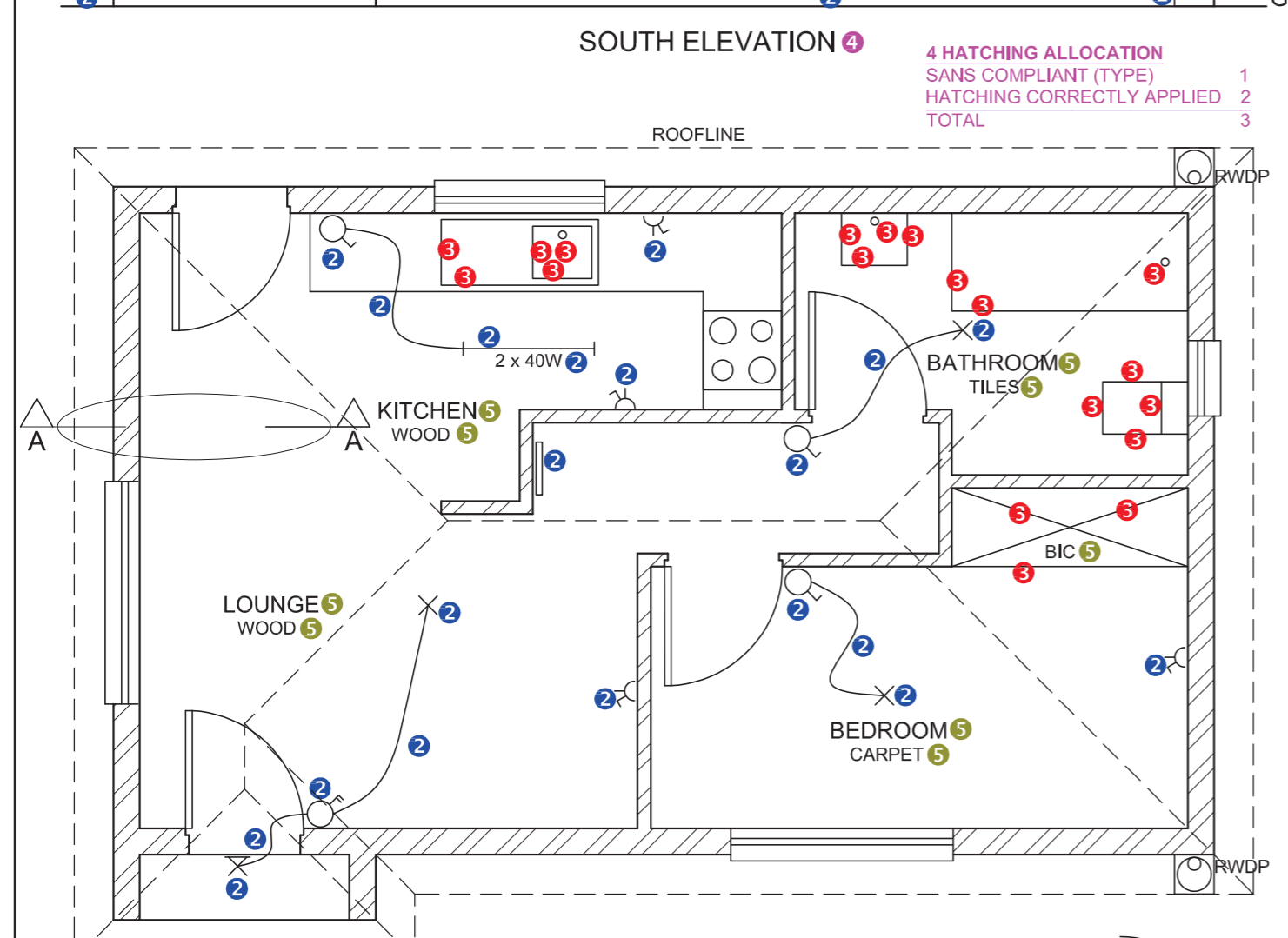

**FLOOR PLAN SCALE 1 : 50**

DETAIL OF MARK ALLOCATION FOR A WINDOW (2 x 4 = 8)

DETAIL OF MARK ALLOCATION FOR A DOOR (1 x 4 = 4)

**MARK ALLOCATION FOR ROOF (1)**  
 A: ROOF ANGLE 1  
 B: ROOF SHEET 1  
 C: PURLIN + SPACING 1½  
 D: TRUSS + OVERHANG 4  
 E: FASCIA BOARD 1½  
 F: WALL PLATE 1  
 G: BRANDING + SPACING 1½  
 H: CEILING BOARD ½  
 I: GUTTER 1  
 TOTAL 13

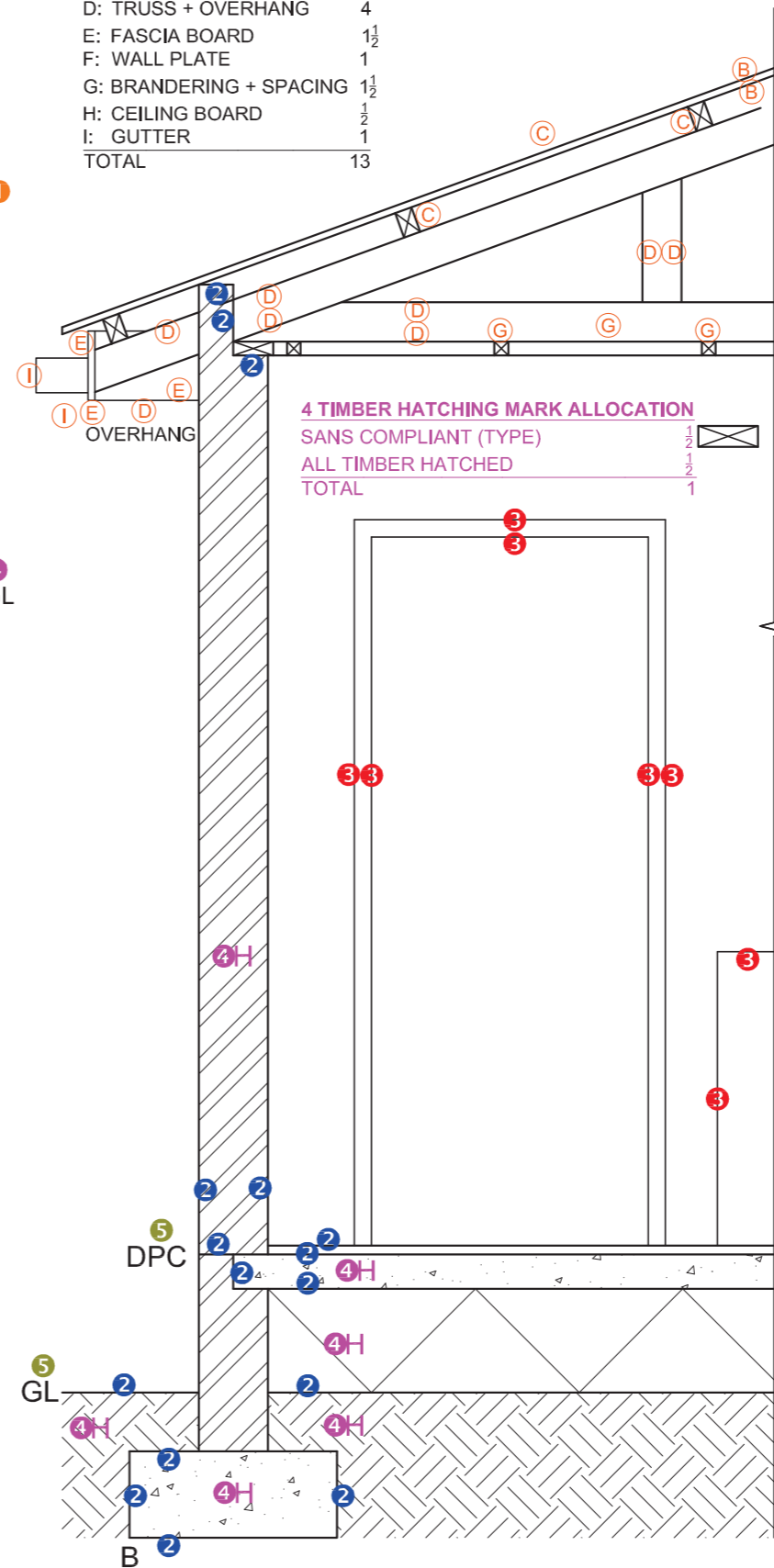

**DETAILED SECTION A-A SCALE 1 : 20**

**4 TIMBER HATCHING MARK ALLOCATION**  
 SANS COMPLIANT (TYPE)  
 ALL TIMBER HATCHED  
 TOTAL

MARK ALLOCATION FOR ROOF SECTION (4.2)	
A	
B	
C	
D	
E	
F	
G	
H	
I	
<b>TOTAL</b>	

FOR OFFICIAL USE ONLY	
INCORRECT SCALE	
NON-ALIGNMENT OF VIEWS	
VIEW(S) ROTATED	
SECTION VIEWED INCORRECTLY	
INCORRECT LETTERING	
<b>TOTAL</b>	

ASSESSMENT CRITERIA					
FLOOR PLAN					
		POSSIBLE	OBTAINED	SIGN	MODERATED
1	DOORS + WINDOWS	12			
2	ELECTRICAL	10			
3	FIXTURES	9½			
4	HATCHING	3			
5	LABELS	4½			
<b>SUBTOTAL</b>		<b>39</b>			
SOUTH ELEVATION					
1	ROOF + RWDP	10½			
2	WALLS + FFL	5½			
3	DOOR + WINDOW	7½			
4	LABELS	1½			
<b>SUBTOTAL</b>		<b>25</b>			
DETAILED SECTION					
1	ROOF DETAIL	13			
2	WALL	8			
3	DOOR + CUPBOARD	4			
4	HATCHING	4			
5	LABELS	1			
<b>SUBTOTAL</b>		<b>30</b>			
<b>TOTAL</b>		<b>94</b>			
PENALTIES (-)					
<b>GRAND TOTAL</b>					

**1. MARK ALLOCATION FOR ROOF**

A: ROOF ANGLE	1 + 1	2
B: ROOF SHEET		1
C: ROOF CAP		1
D: PURLIN + SPACING		1½
E: TRUSS + OVERHANG		6
F: FASCIA BOARD + GUTTER		2
G: WALL PLATE		1
H: BRANDERING + SPACING		1
I: CEILING BOARD		½
<b>TOTAL</b>		<b>16</b>

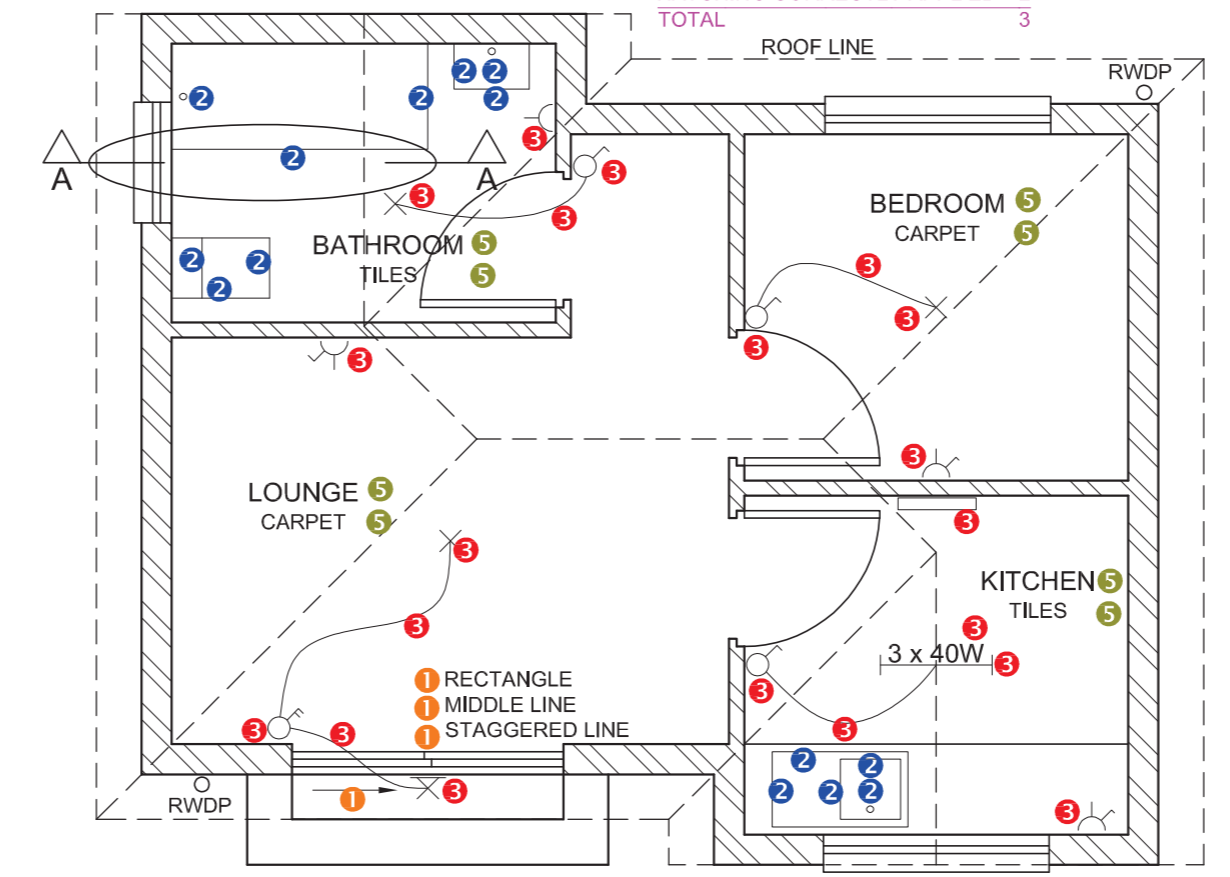
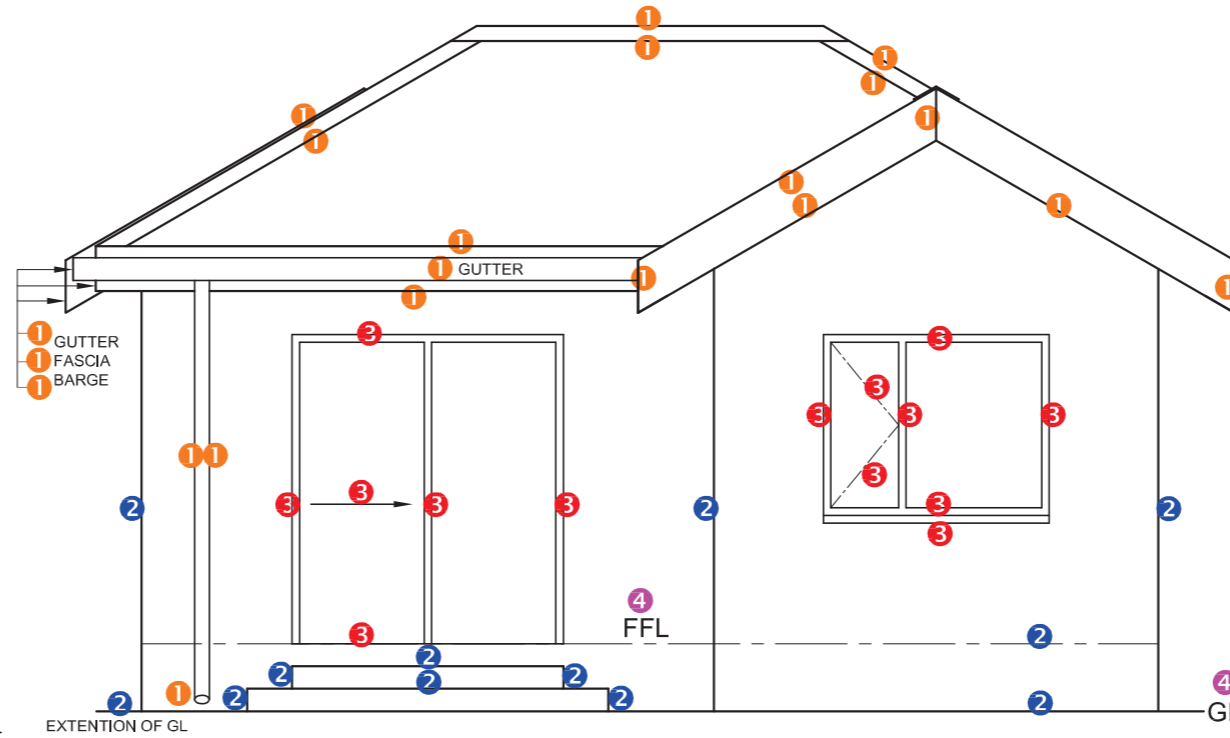
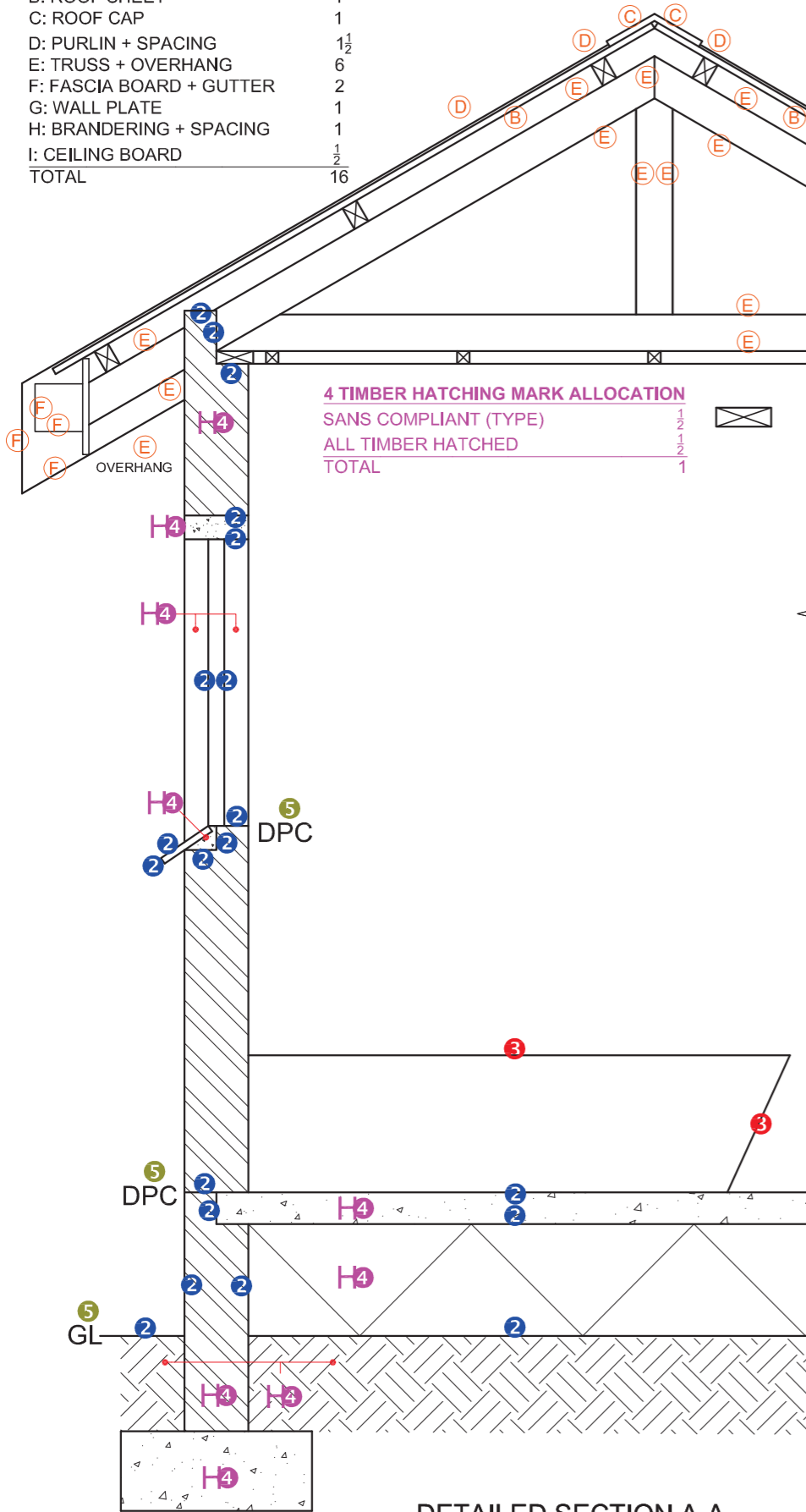

1. MARK ALLOCATION FOR ROOF SECTION	
A (2)	
B (1)	
C (1)	
D (2)	
E (6)	
F (2)	
G (1)	
H (1)	
I (1)	
<b>TOTAL</b>	

FOR OFFICIAL USE ONLY	
INCORRECT SCALE(S) USED	
NON-ALIGNMENT OF VIEWS	
VIEW(S) ROTATED	
SECTION VIEWED INCORRECTLY	
INCORRECT LETTERING	
<b>TOTAL</b>	

ASSESSMENT CRITERIA					
FLOOR PLAN					
		POSSIBLE	OBTAINED	SIGN	MODERATED
1	DOORS + WINDOWS	11			
2	FIXTURES	7			
3	ELECTRICAL	10			
4	HATCHING	3			
5	LABELS	4			
<b>SUBTOTAL</b>		<b>35</b>			
NORTH ELEVATION					
1	ROOF + RWDP	10½			
2	WALLS + STEP + FFL	6			
3	DOOR + WINDOW	7			
4	LABELS	1½			
<b>SUBTOTAL</b>		<b>25</b>			
DETAILED SECTION					
1	ROOF DETAIL	16			
2	FOUNDATION + WALL + WINDOW	10			
3	BATH	1			
4	HATCHING	5½			
5	LABELS	1½			
<b>SUBTOTAL</b>		<b>34</b>			
<b>TOTAL</b>		<b>94</b>			
PENALTIES (-)					
<b>GRAND TOTAL</b>					

**MARK ALLOCATION FOR ROOF (1)**

A: ROOF ANGLE	1
B: ROOF SHEET	1
C: PURLIN + SPACING	2
D: TRUSS + OVERHANG	5
E: FASCIA BOARD + GUTTER	2
F: BARGE BOARD	1
G: WALL PLATE	1
H: BRANDING + SPACING	1
I: CEILING BOARD	1
<b>TOTAL</b>	<b>15</b>

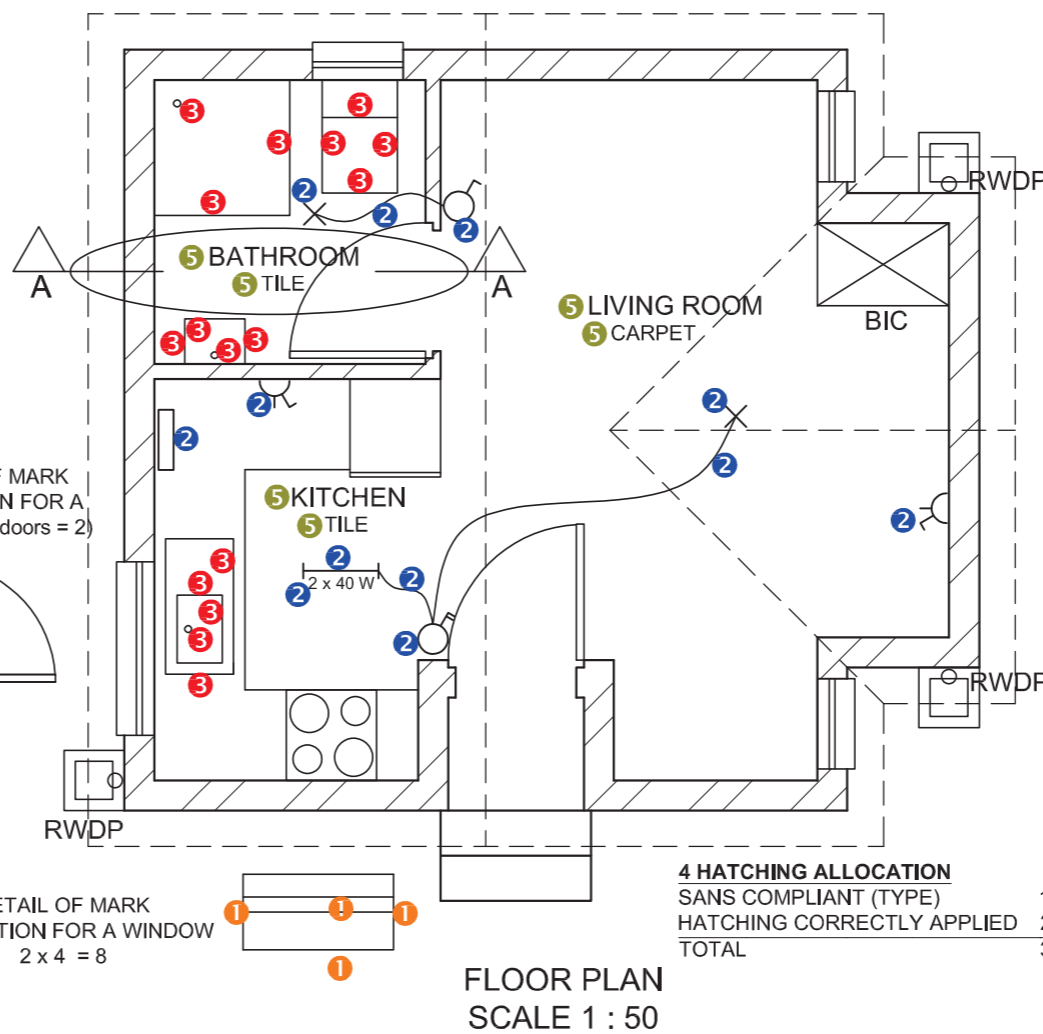
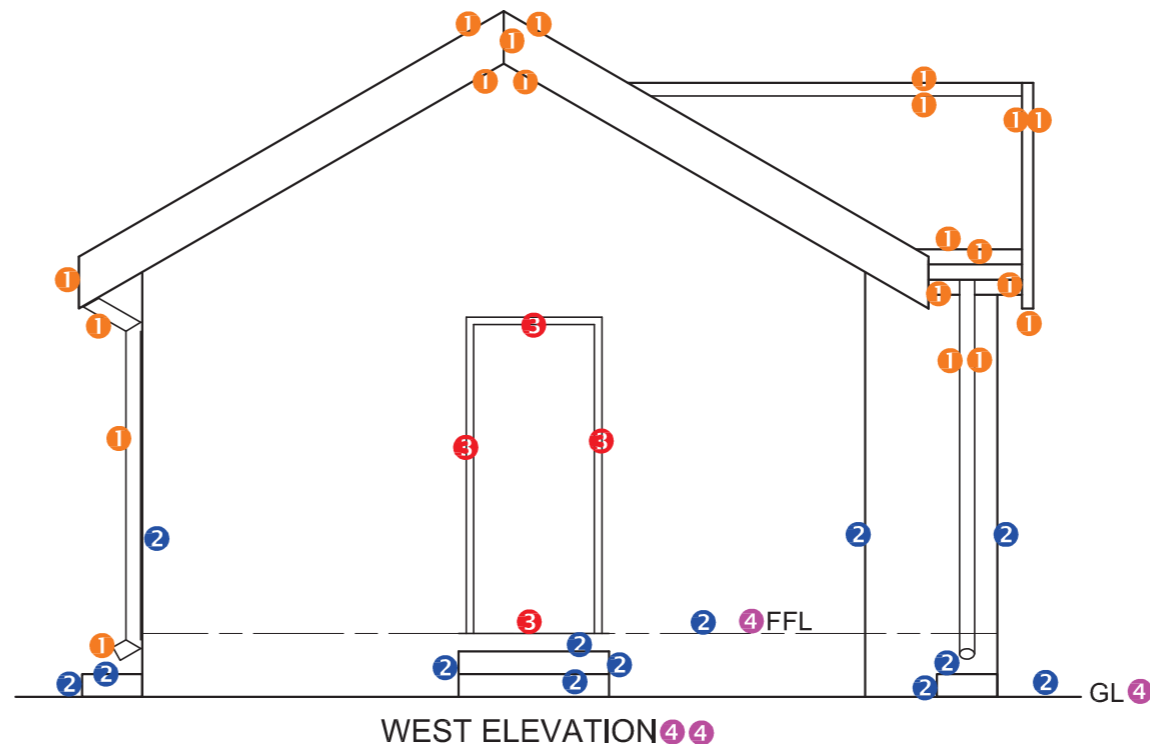
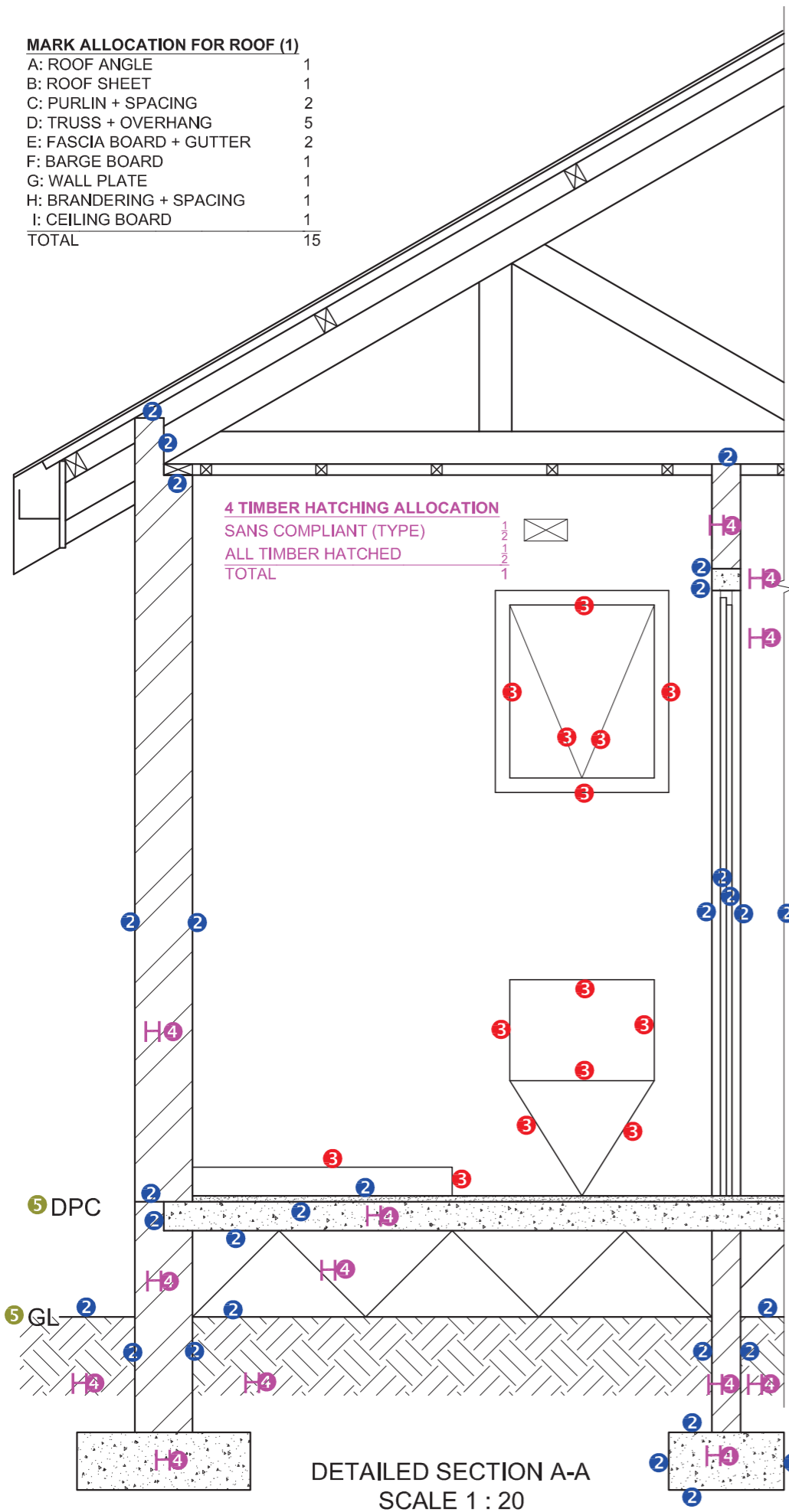

DETAIL OF MARK ALLOCATION FOR A DOOR (1 x 2 doors = 2)

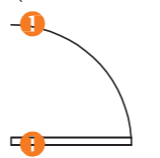

DETAIL OF MARK ALLOCATION FOR A WINDOW (2 x 4 = 8)

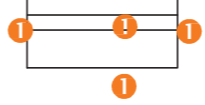

1. MARK ALLOCATION FOR ROOF SECTION		FOR OFFICIAL USE ONLY	
A (1)		INCORRECT SCALE(S) USED	
B (1)		NON-ALIGNMENT OF VIEWS	
C (2)		VIEW(S) ROTATED	
D (5)		SECTION VIEWED INCORRECTLY	
E (2)		INCORRECT LETTERING	
F (1)			
G (1)			
H (1)			
I (1)			
<b>TOTAL</b>		<b>TOTAL</b>	

ASSESSMENT CRITERIA					
FLOOR PLAN					
		POSSIBLE	OBTAINED	SIGN	MODERATED
1	DOORS + WINDOWS	10			
2	ELECTRICAL	6			
3	FIXTURES	8			
4	HATCHING	3			
5	LABELS	3			
<b>SUBTOTAL</b>		<b>30</b>			
WEST ELEVATION					
1	ROOF + RWDP	10			
2	WALLS + FFL	6 1/2			
3	DOOR	2			
4	LABELS	1 1/2			
<b>SUBTOTAL</b>		<b>20</b>			
DETAILED SECTION					
1	ROOF DETAIL	15			
2	FOUNDATION + WALL + DOOR	14 1/2			
3	WC + SHOWER + WINDOW	7			
4	HATCHING	7 1/2			
5	LABELS	1			
<b>SUBTOTAL</b>		<b>45</b>			
<b>TOTAL</b>		<b>95</b>			
PENALTIES (-)					
<b>GRAND TOTAL</b>					

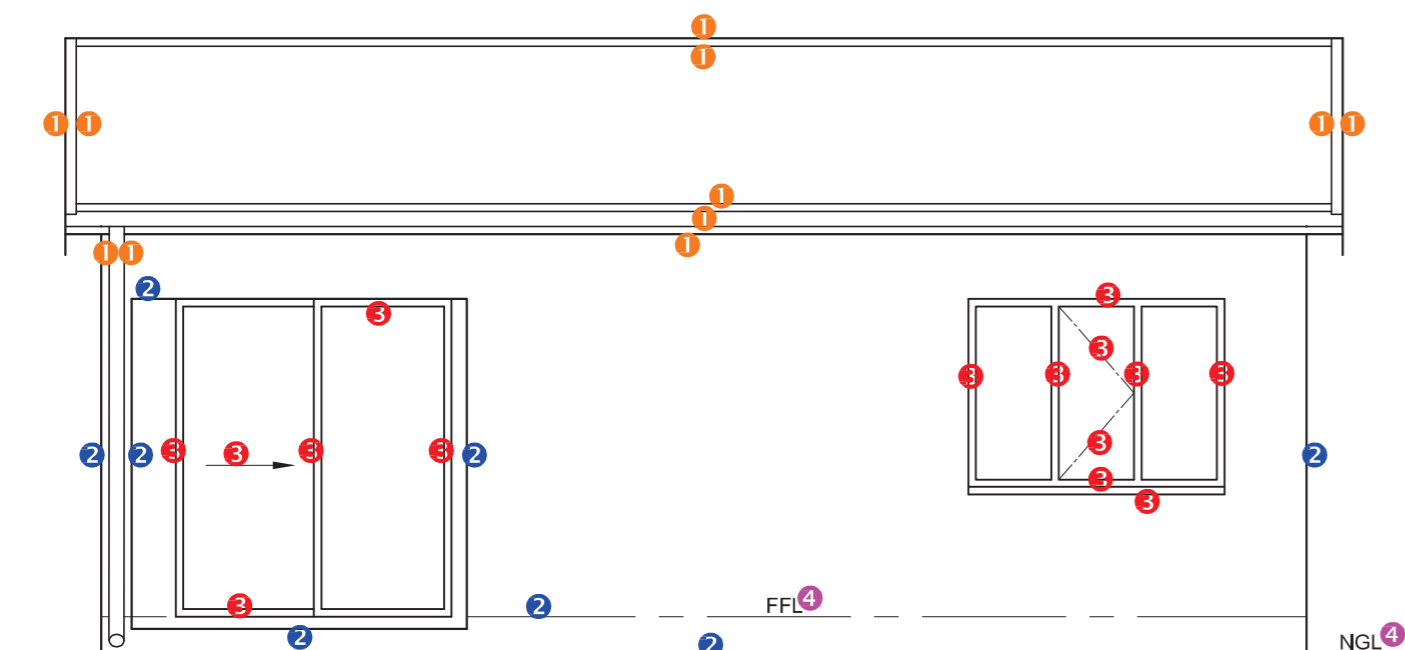

WEST ELEVATION 4

**MARK ALLOCATION FOR ROOF (1)**

A: ROOF ANGLE	1
B: ROOF SHEET	1
C: PURLIN + SPACING	1
D: TRUSS	3
E: FASCIA BOARD	1
F: GUTTER	1
G: BARGE BOARD	1
H: WALL PLATE	1
I: BRANDING + SPACING	1
J: CEILING BOARD	1
<b>TOTAL</b>	<b>12</b>

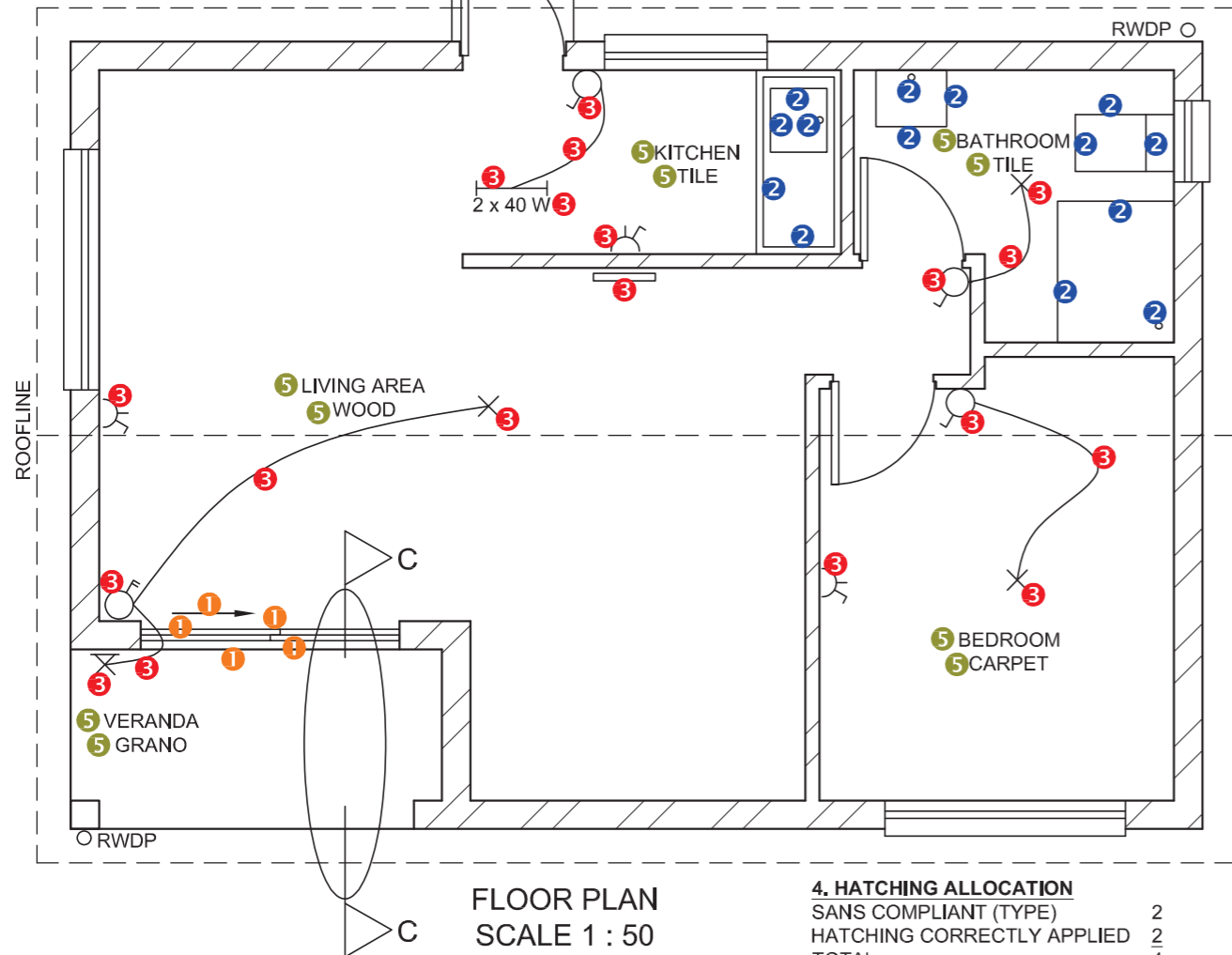

**4. HATCHING ALLOCATION**

SANS COMPLIANT (TYPE)	2
HATCHING CORRECTLY APPLIED	2
<b>TOTAL</b>	<b>4</b>

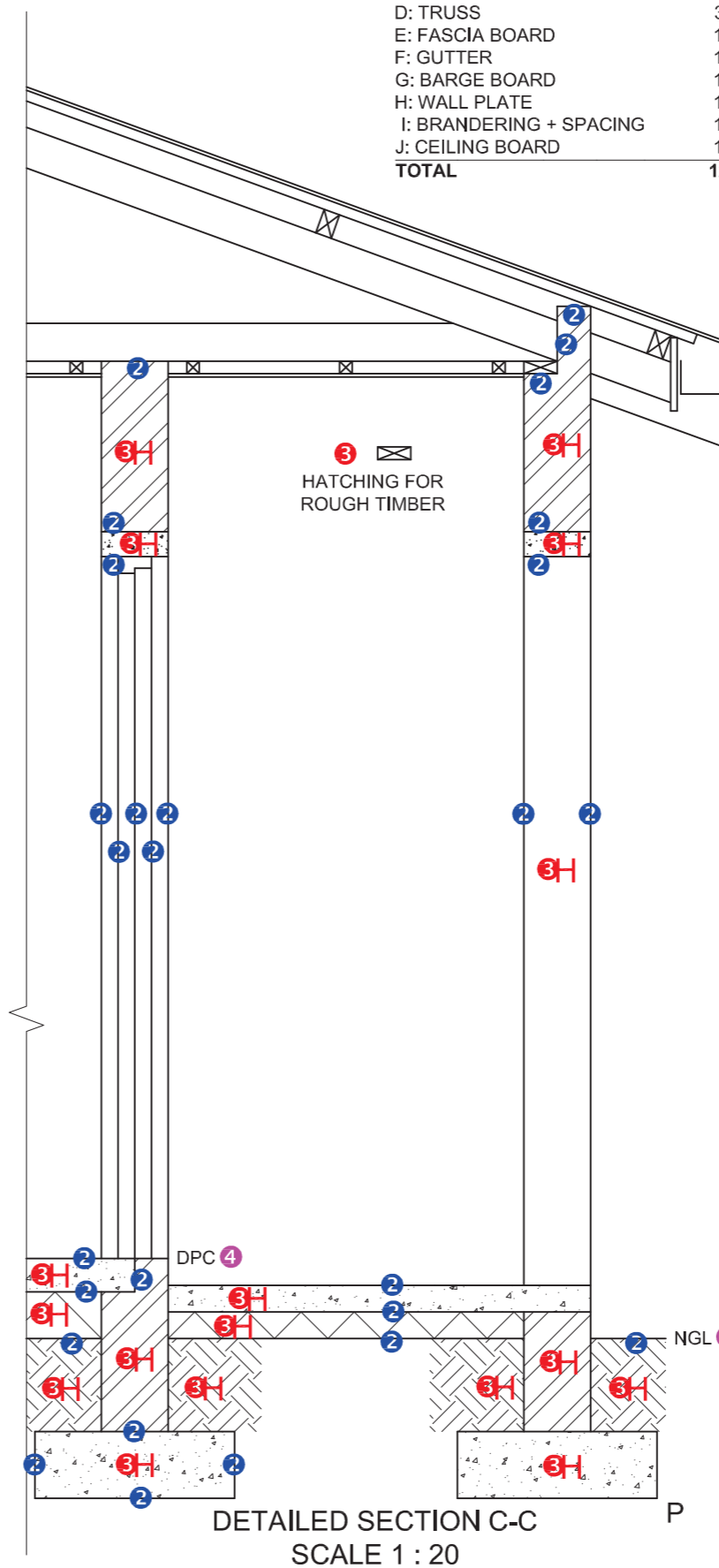

ASSESSMENT CRITERIA					
FLOOR PLAN					
		POSSIBLE	OBTAINED	SIGN	MODERATED
1	DOORS + WINDOWS	13 1/2			
2	FIXTURES	7			
3	ELECTRICAL	9 1/2			
4	HATCHING	4			
5	LABELS	5			
<b>SUBTOTAL</b>		<b>39</b>			
WEST ELEVATION					
1	ROOF + RWDP	5 1/2			
2	WALLS + FFL + STEP	4			
3	DOOR + WINDOW	7 1/2			
4	LABELS	1 1/2			
<b>SUBTOTAL</b>		<b>18 1/2</b>			
DETAILED SECTION					
1	ROOF	12			
2	FOUNDATION + WALL + SLAB + DOOR + LINTEL	13 1/2			
3	HATCHING	9			
4	LABELS	1			
<b>SUBTOTAL</b>		<b>35 1/2</b>			
<b>TOTAL</b>		<b>93</b>			
PENALTIES (-)					
<b>GRAND TOTAL</b>					

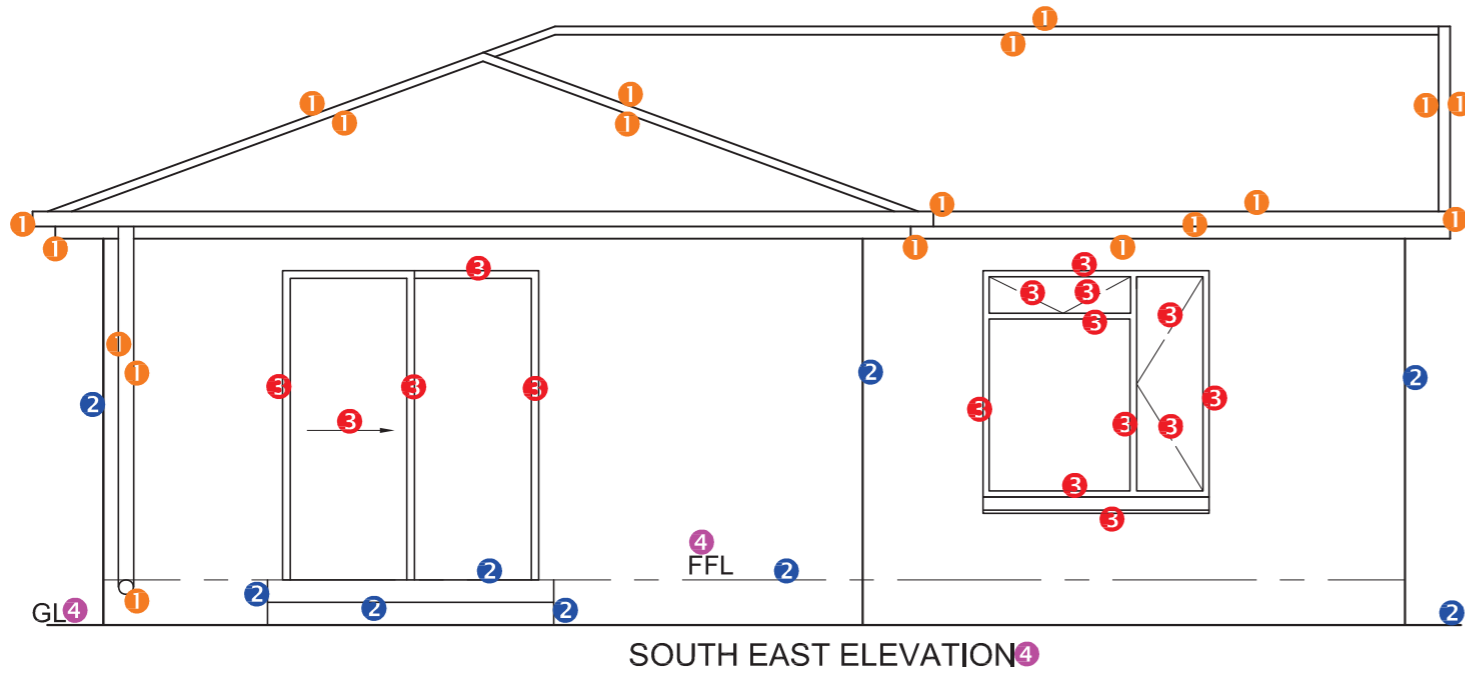

**1. MARK ALLOCATION FOR ROOF**

A: ROOF ANGLE	1
B: ROOF SHEET	1
C: PURLIN + SPACING	2
D: TRUSS	3
E: FASCIA BOARD + GUTTER	2
F: BARGE BOARD	1
G: WALL PLATE	1
H: BRANDERING + SPACING	1
I: CEILING BOARD	1
<b>TOTAL</b>	<b>13</b>

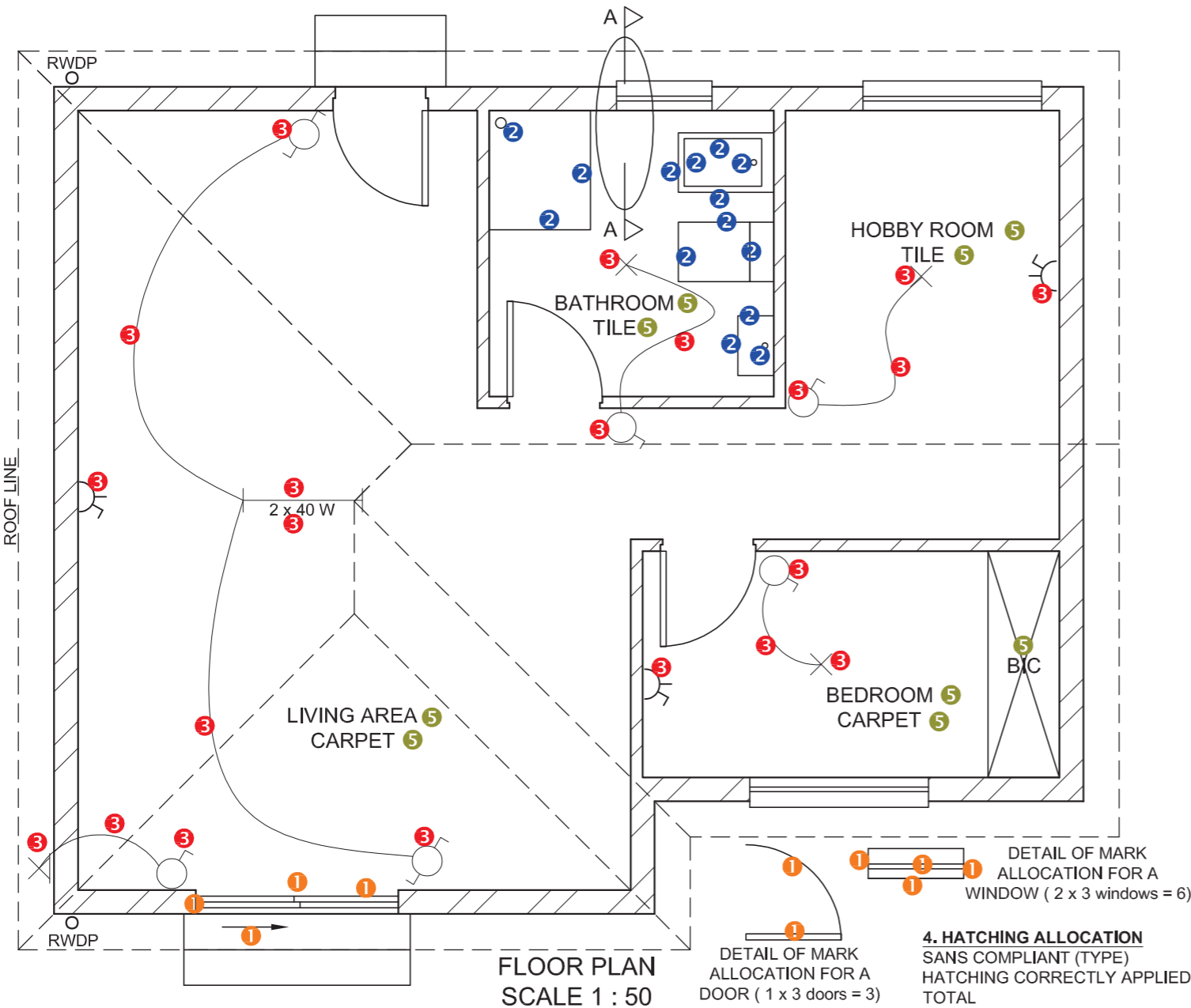
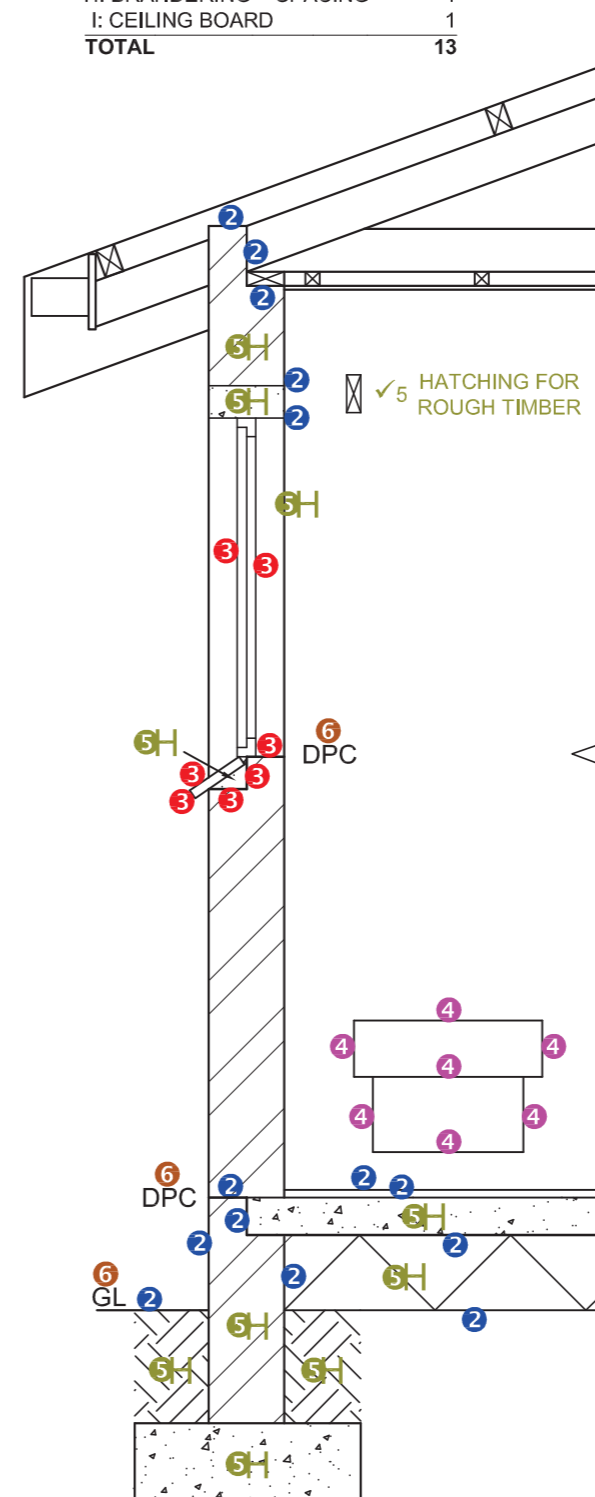

**4. HATCHING ALLOCATION**

SANS COMPLIANT (TYPE)	2
HATCHING CORRECTLY APPLIED	2
<b>TOTAL</b>	<b>4</b>

1. MARK ALLOCATION FOR ROOF SECTION		FOR OFFICIAL USE ONLY	
A (1)		INCORRECT SCALE(S) USED	
B (1)		NON-ALIGNMENT OF VIEWS	
C (2)		VIEW(S) ROTATED	
D (3)		SECTION VIEWED INCORRECTLY	
E (2)		INCORRECT LETTERING	
F (1)			
G (1)			
H (1)			
I (1)			
<b>TOTAL</b>		<b>TOTAL</b>	

ASSESSMENT CRITERIA				
FLOOR PLAN				
		POSSIBLE	OBTAINED	SIGN / MODERATED
1	DOORS + WINDOWS	11		
2	FIXTURES	7		
3	ELECTRICAL	10 ½		
4	HATCHING	4		
5	LABELS	4 ½		
<b>SUBTOTAL</b>		<b>37</b>		
SOUTH EAST ELEVATION				
1	ROOF + RWDP	9 ½		
2	WALLS + FFL + STEPS	4 ½		
3	DOOR + WINDOW	8		
4	LABELS	1 ½		
<b>SUBTOTAL</b>		<b>23 ½</b>		
DETAILED SECTION				
1	ROOF DETAIL	13		
2	FOUNDATION + WALL + SLAB	7		
3	WINDOW + SILL	3 ½		
4	FIXTURES	3 ½		
5	HATCHING	6		
6	LABELS	1 ½		
<b>SUBTOTAL</b>		<b>34 ½</b>		
<b>TOTAL</b>		<b>95</b>		
PENALTIES (-)				
<b>GRAND TOTAL</b>				
EXAMINATION NUMBER				
EXAMINATION NUMBER				

**MARK ALLOCATION FOR ROOF (1)**

A: ROOF ANGLE	1
B: ROOF SHEET	1
C: PURLIN	1
D: PURLIN SPACING	1/2
E: TRUSS + OVERHANG	3
F: FASCIA BOARD	1
G: WALL PLATE	1
H: BRANDERING	1
I: CEILING BOARD	1/2
J: GUTTER	1
<b>TOTAL</b>	<b>11</b>

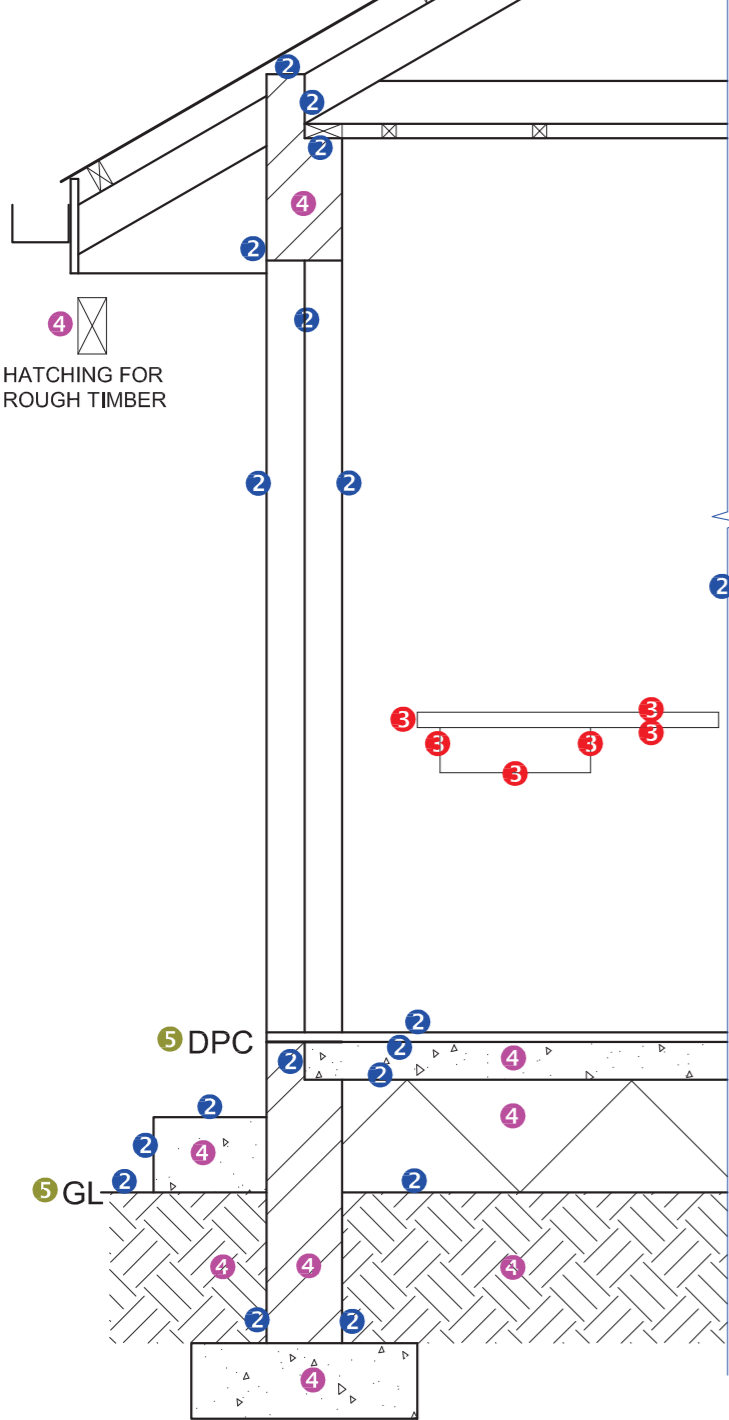

**DETAILED SECTION A-A**  
SCALE 1 : 20

DETAIL OF MARK ALLOCATION FOR A WINDOW  
(2 x 3) + 6 = 12

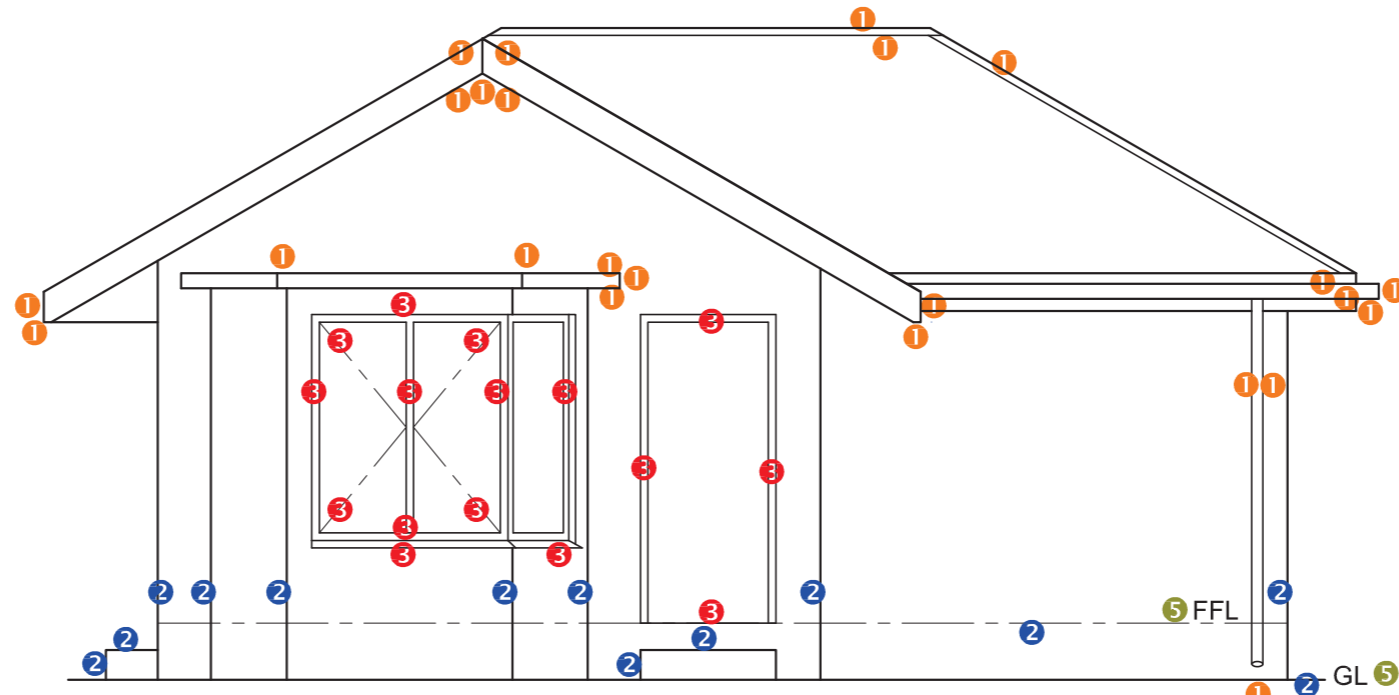

**WEST ELEVATION** 5

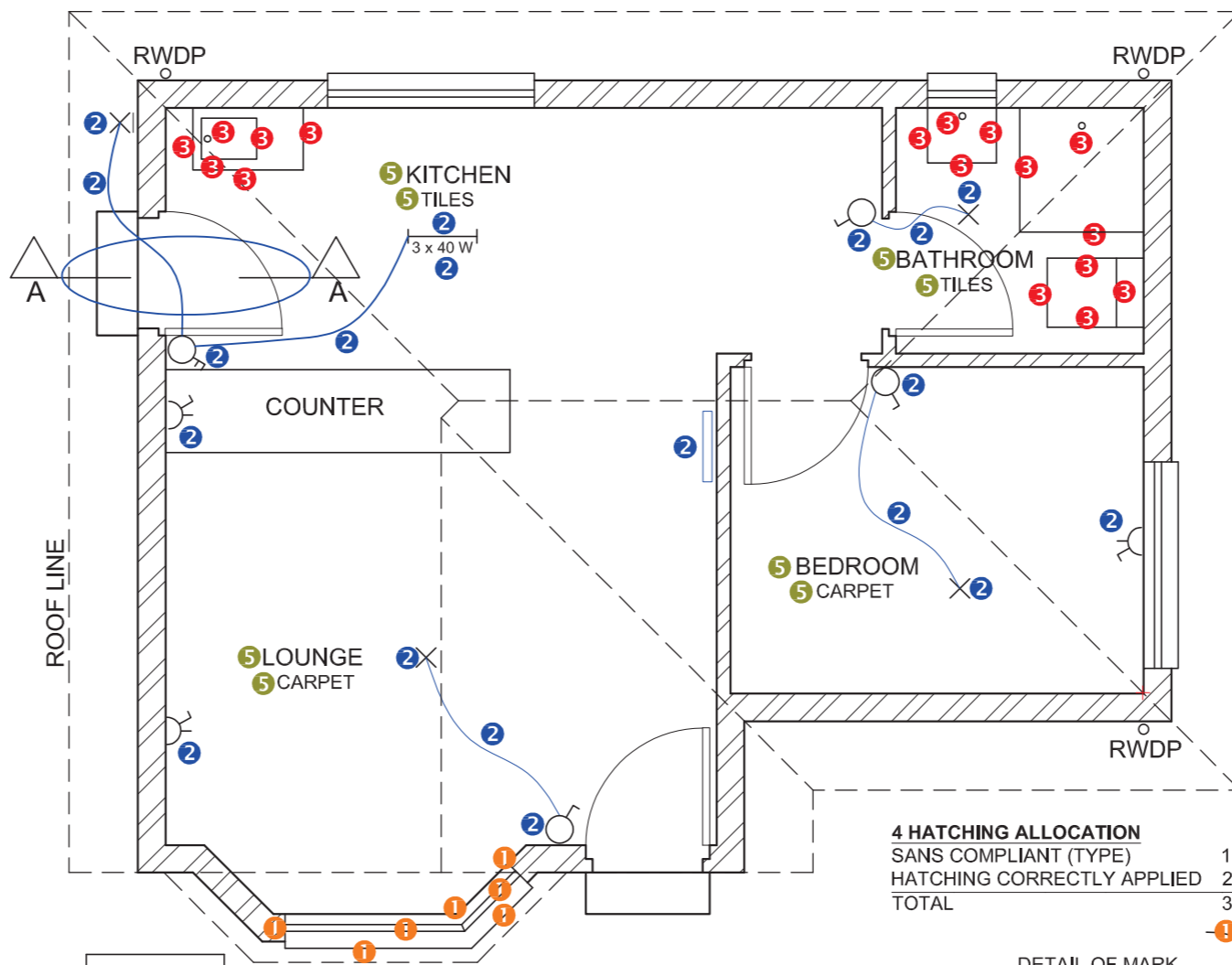

**FLOOR PLAN**  
SCALE 1 : 50

**4 HATCHING ALLOCATION**  
SANS COMPLIANT (TYPE) 1  
HATCHING CORRECTLY APPLIED 2  
TOTAL 3

DETAIL OF MARK ALLOCATION FOR A DOOR (1 x 4 doors = 4)

**FOR OFFICIAL USE ONLY**

INCORRECT SCALE		
NON-ALIGNMENT OF VIEWS		
VIEW(S) ROTATED		
SECTION VIEWED INCORRECTLY		
INCORRECT LETTERING		
<b>TOTAL</b>		

**MARK ALLOCATION FOR ROOF SECTION**

A	B	C	D	E	F	G	H	I	J

**ASSESSMENT CRITERIA**

**FLOOR PLAN**

	POSSIBLE	OBTAINED	SIGN	MODERATED
1 DOORS + WINDOWS	13 1/2			
2 ELECTRICAL	9 1/2			
3 FIXTURES	8 1/2			
4 HATCHING	3			
5 LABELS	4			
<b>SUBTOTAL</b>	<b>38 1/2</b>			

**WEST ELEVATION**

1 ROOF + RWDP	12			
2 WALLS + FFL	6 1/2			
3 DOOR + WINDOW	8			
4 LABELS	1 1/2			
<b>SUBTOTAL</b>	<b>28</b>			

**DETAILED SECTION**

1 ROOF DETAIL	11			
2 FOUNDATION + WALL + DOOR	9			
3 SINK	3			
4 HATCHING	4 1/2			
5 LABELS	1			
<b>SUBTOTAL</b>	<b>28 1/2</b>			
<b>TOTAL</b>	<b>95</b>			

PENALTIES (-)				
<b>GRAND TOTAL</b>				

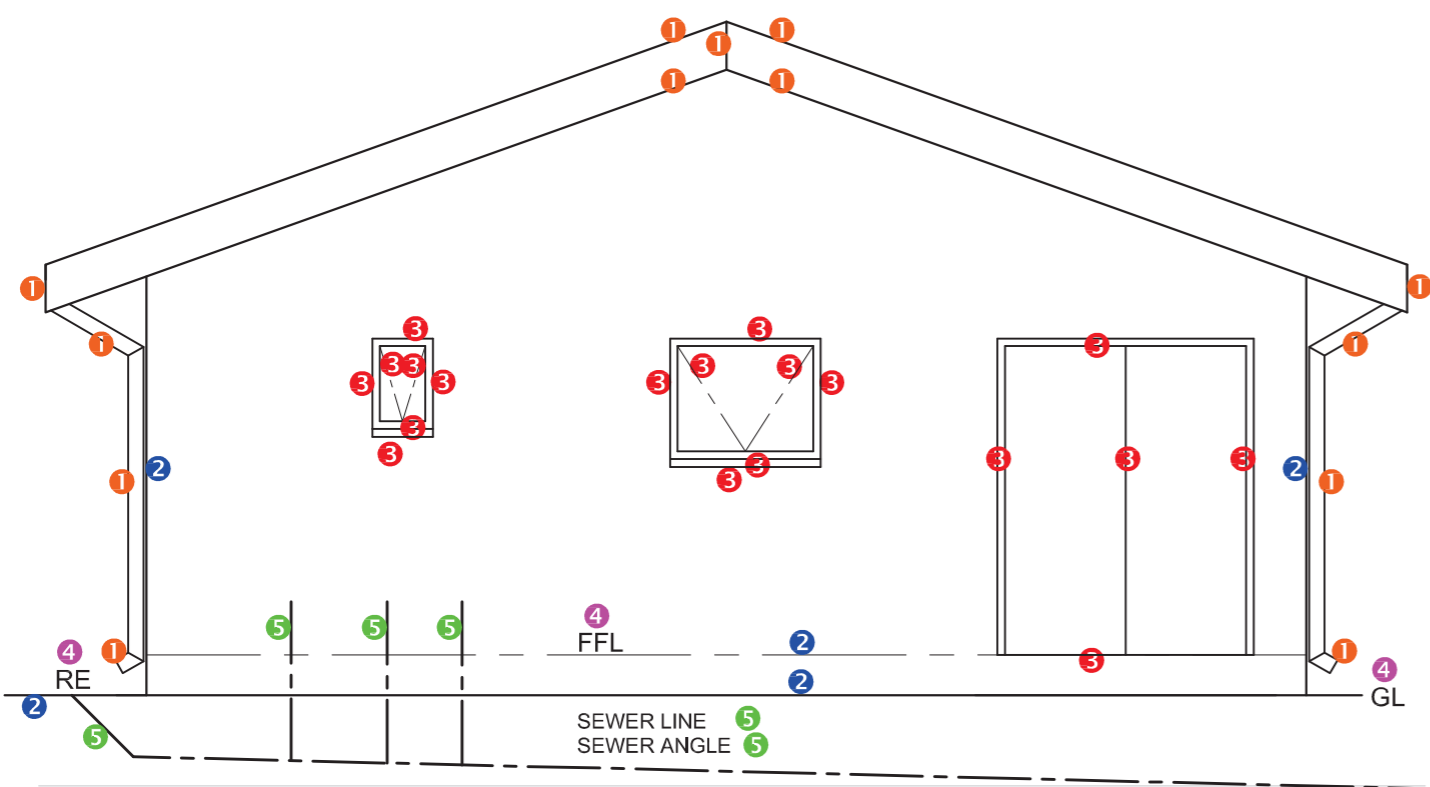

EAST ELEVATION 4

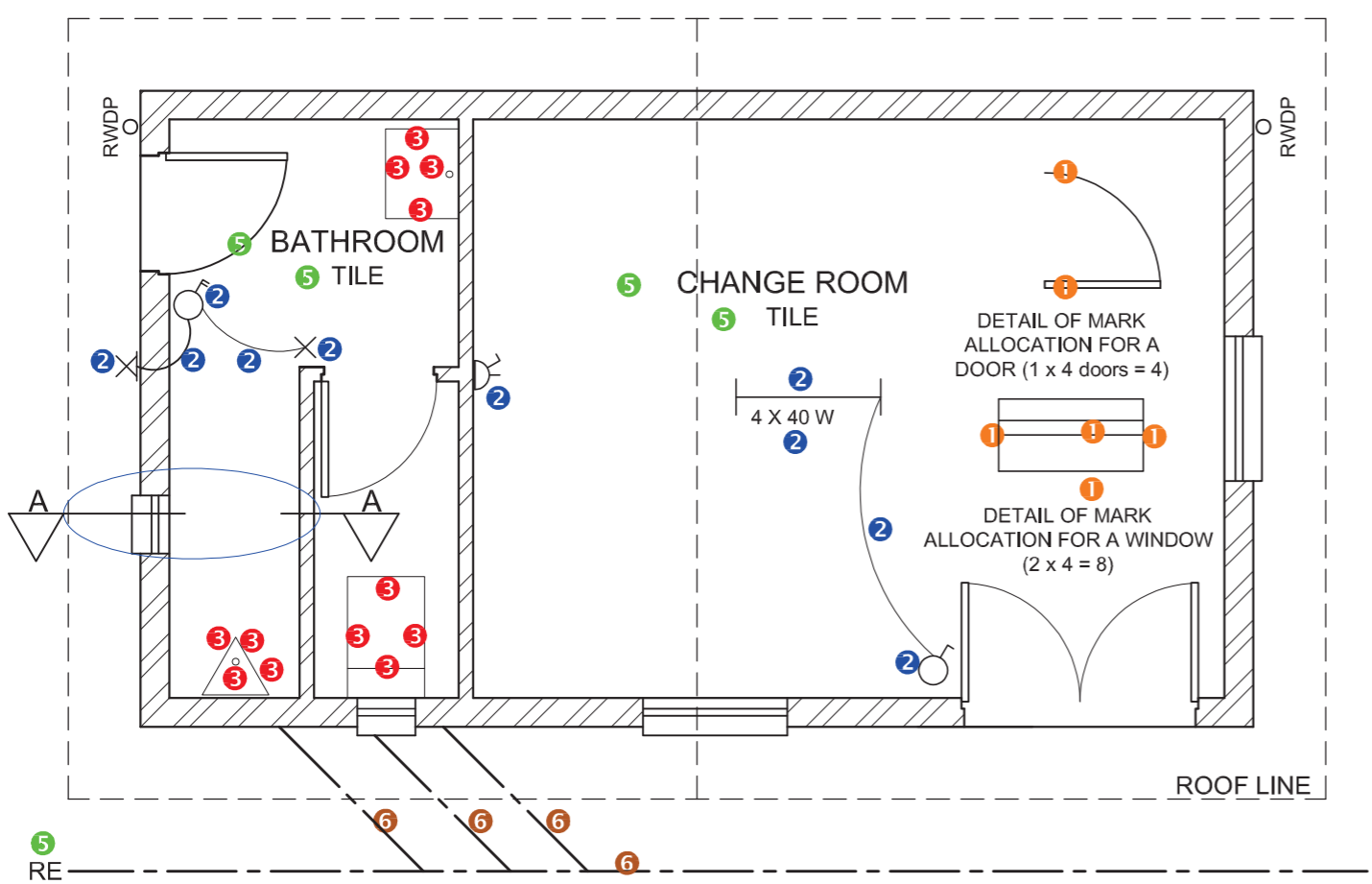

FLOOR PLAN SCALE 1 : 50

**4 HATCHING ALLOCATION**

SANS COMPLIANT (TYPE)	1
HATCHING CORRECTLY APPLIED	2
TOTAL	3

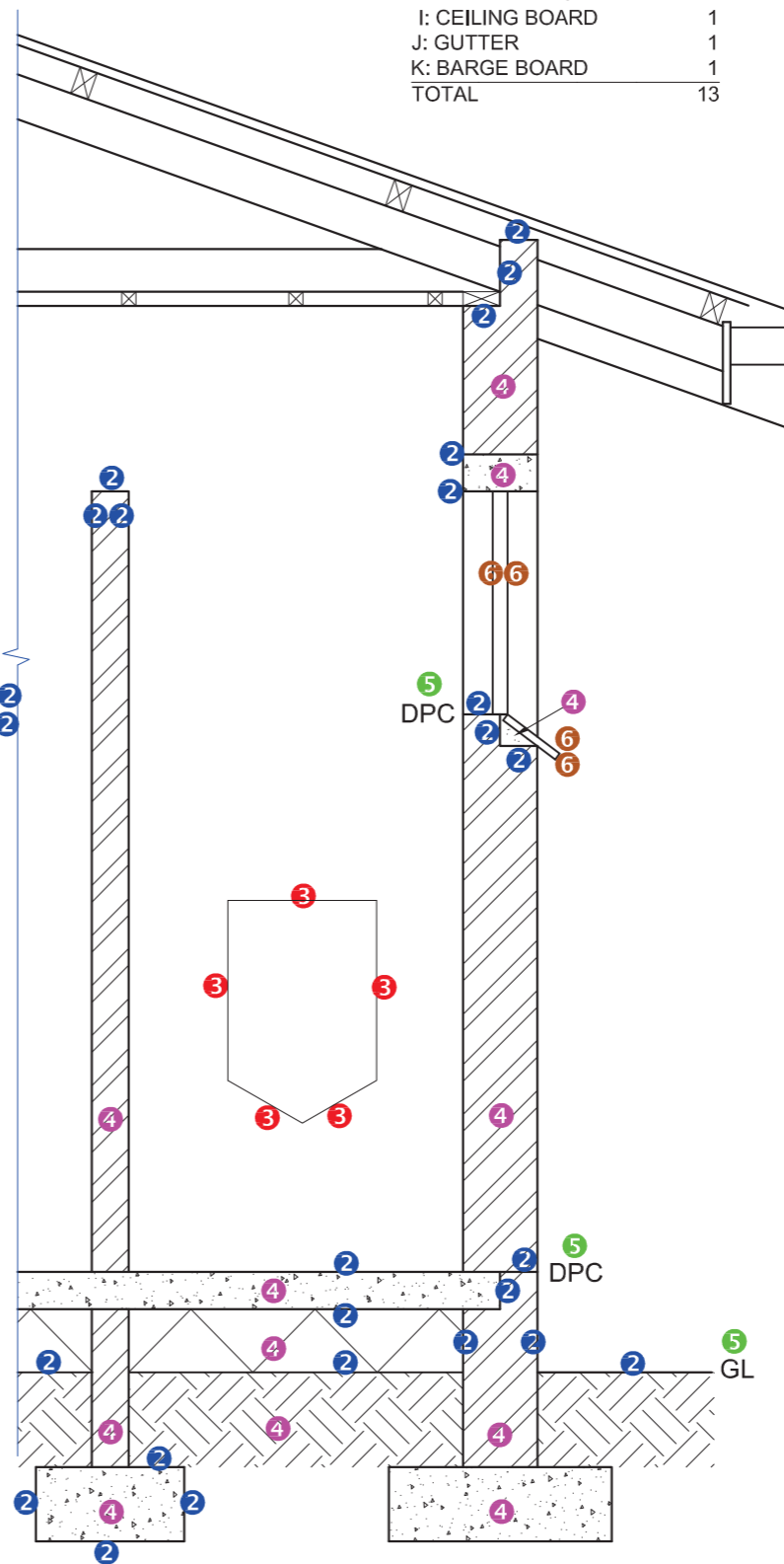

DETAILED SECTION A-A SCALE 1 : 20

**MARK ALLOCATION FOR ROOF (1)**

A: ROOF ANGLE	1
B: ROOF SHEET	1
C: PURLIN	1
D: PURLIN SPACING	1
E: TRUSS	3
F: FASCIA BOARD	1
G: WALL PLATE	1
H: BRANDERING	1
I: CEILING BOARD	1
J: GUTTER	1
K: BARGE BOARD	1
TOTAL	13

**FOR OFFICIAL USE ONLY**

INCORRECT SCALE(S) USED		
NON-ALIGNMENT OF VIEWS		
VIEW(S) ROTATED		
SECTION VIEWED INCORRECTLY		
INCORRECT LETTERING		
TOTAL PENALTIES (-)		

**MARK ALLOCATION FOR ROOF SECTION (4.2)**

A	B	C	D	E	F	G	H	I	J	K

**ASSESSMENT CRITERIA**

FLOOR PLAN		POSSIBLE	OBTAINED	SIGN	MODERATED
1	DOORS + WINDOWS	12			
2	ELECTRICAL	5			
3	FIXTURES	6			
4	HATCHING	3			
5	LABELS	2 1/2			
6	PLUMBING	2			
<b>SUBTOTAL</b>		<b>30 1/2</b>			
EAST ELEVATION		POSSIBLE	OBTAINED	SIGN	MODERATED
1	ROOF + RWDP	6 1/2			
2	WALLS + FFL	2 1/2			
3	DOOR + WINDOW	9 1/2			
4	LABELS	2			
5	PLUMBING	3			
<b>SUBTOTAL</b>		<b>23 1/2</b>			
DETAILED SECTION		POSSIBLE	OBTAINED	SIGN	MODERATED
1	ROOF DETAIL + RWDP	13			
2	FOUNDATION + WALL + SLAB	13			
3	URINAL	2 1/2			
4	HATCHING	6			
5	LABELS	1 1/2			
6	WINDOW + SILL	2			
<b>SUBTOTAL</b>		<b>38</b>			
<b>TOTAL</b>		<b>92</b>			
TOTAL PENALTIES (-)					
<b>GRAND TOTAL</b>					

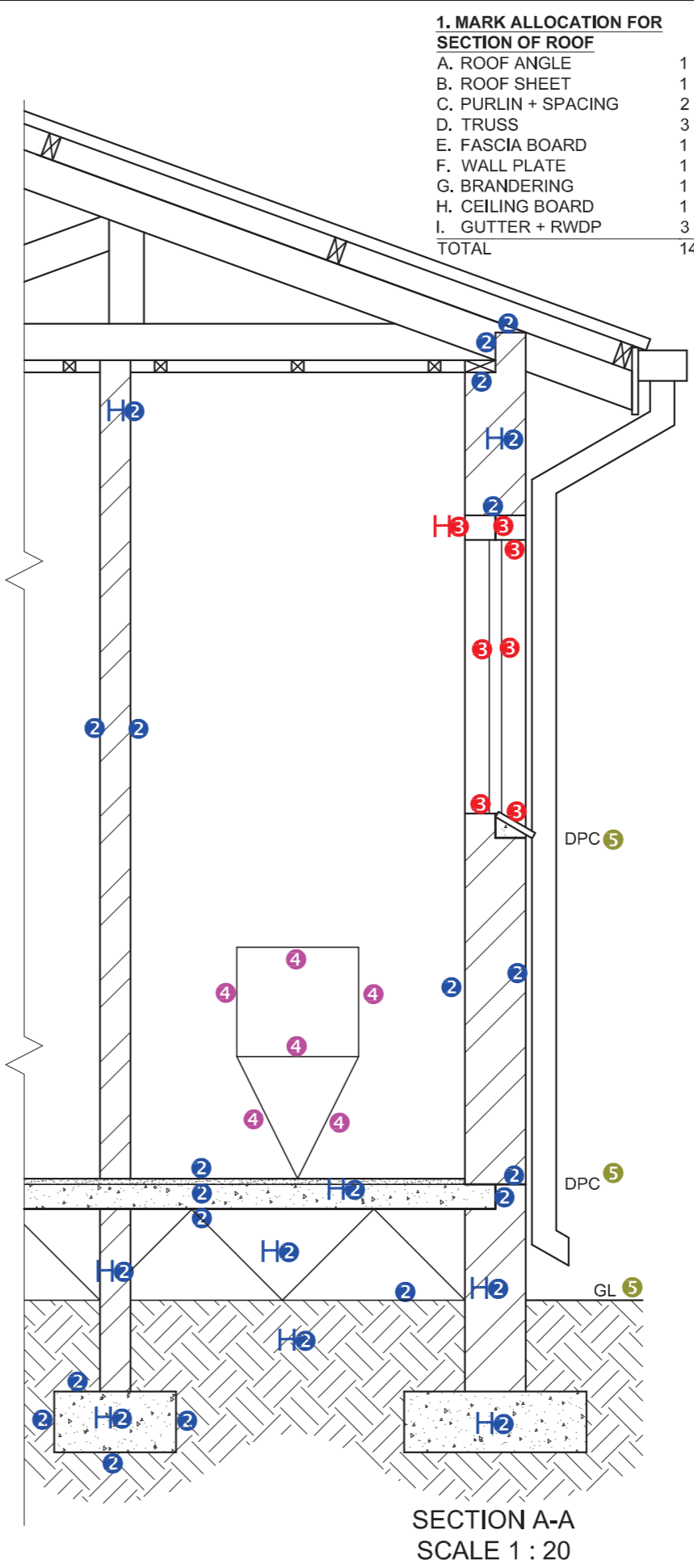
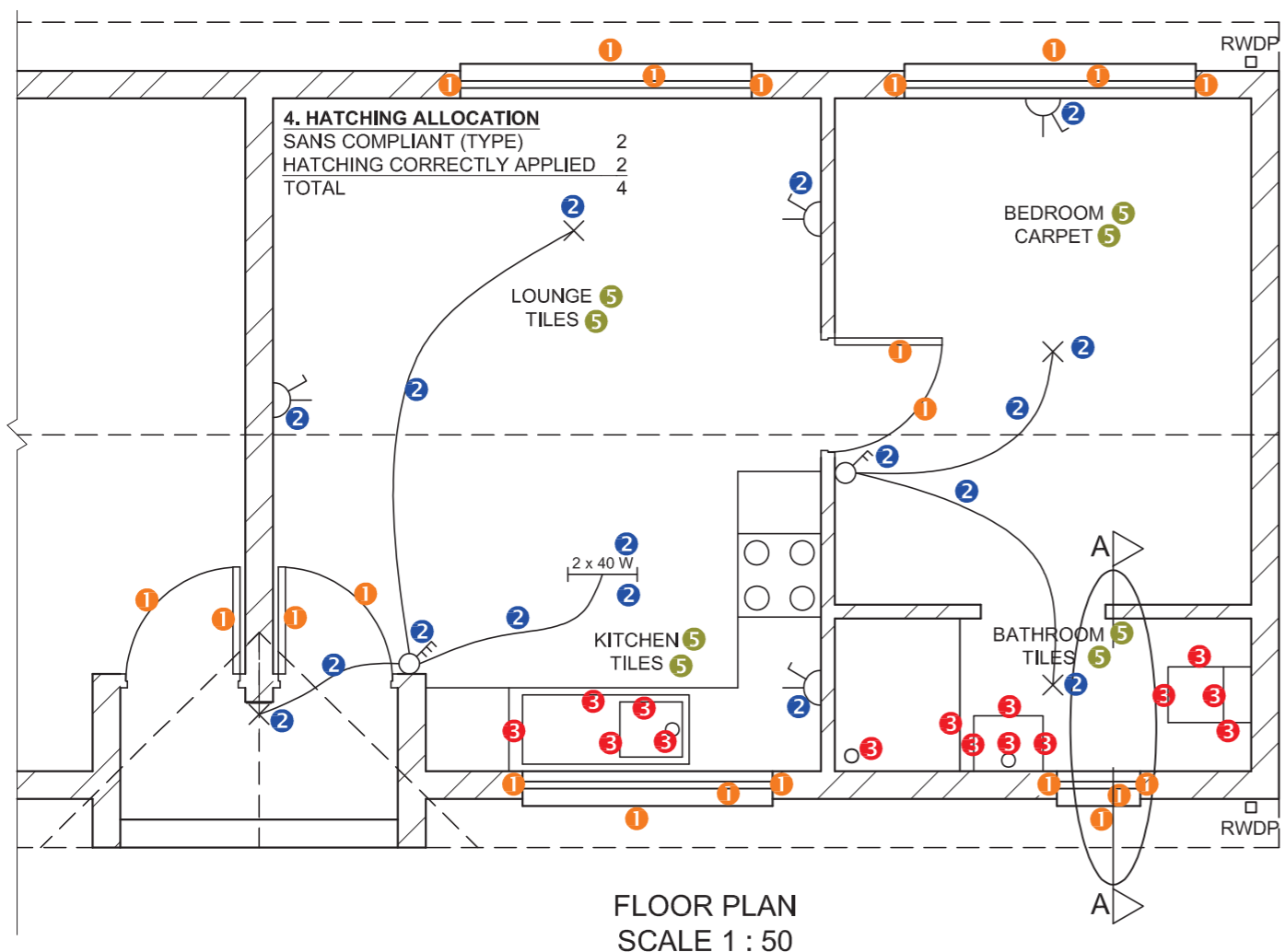
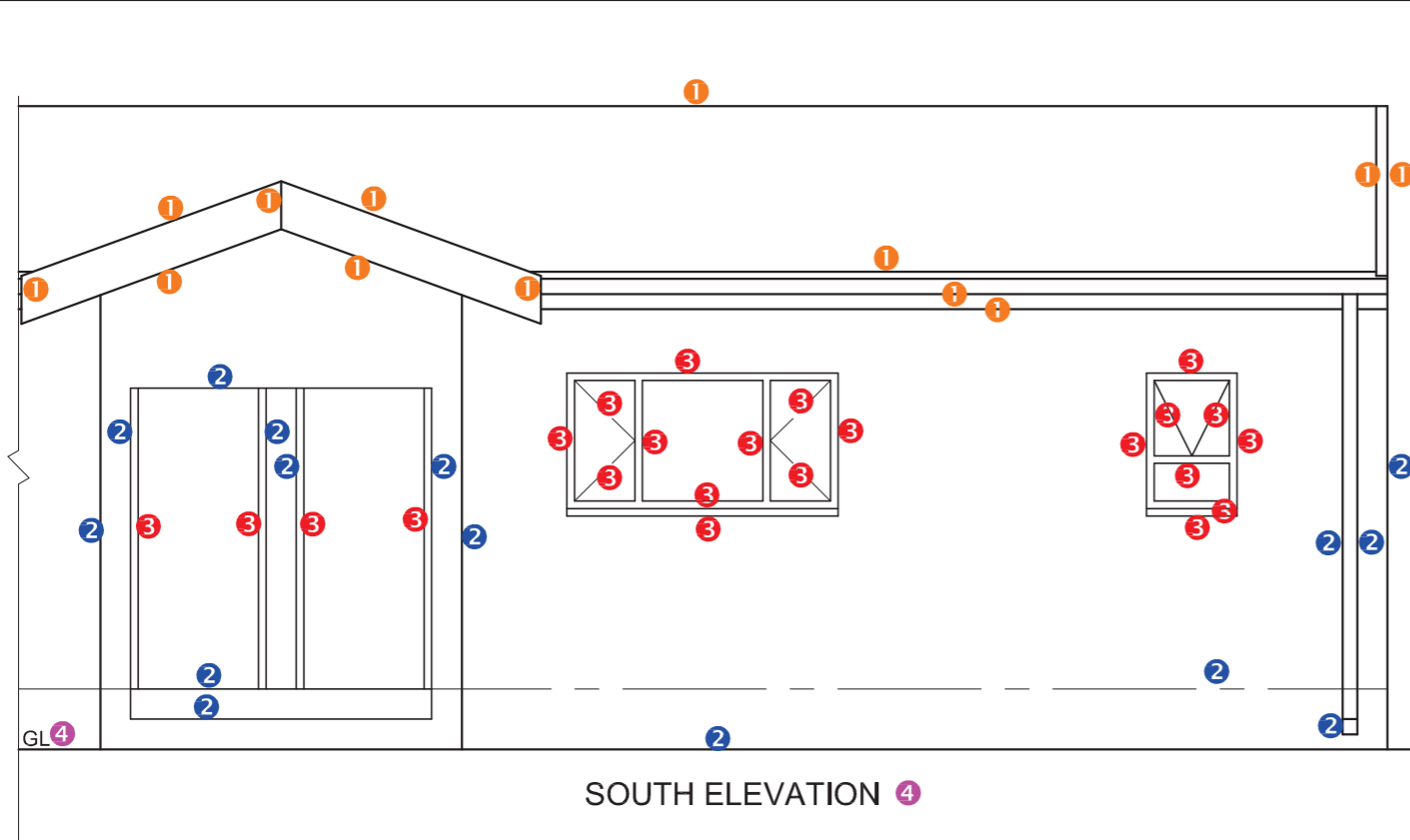

**1. MARK ALLOCATION FOR SECTION OF ROOF**

A. ROOF ANGLE	1
B. ROOF SHEET	1
C. PURLIN + SPACING	2
D. TRUSS	3
E. FASCIA BOARD	1
F. WALL PLATE	1
G. BRANDEERING	1
H. CEILING BOARD	1
I. GUTTER + RWDP	3
<b>TOTAL</b>	<b>14</b>

**1. MARK ALLOCATION FOR SECTION OF ROOF**

A (1)	
B (1)	
C (2)	
D (3)	
E (1)	
F (1)	
G (1)	
H (1)	
I (3)	
<b>TOTAL</b>	

**FOR OFFICIAL USE ONLY**

INCORRECT SCALE	
INCORRECT POSITIONING OF VIEWS	
ROTATED VIEWS	
PRINTED CAPITAL LETTERS	
<b>TOTAL</b>	

**ASSESSMENT CRITERIA**

**FLOOR PLAN**

1	DOORS + WINDOWS	11		
2	ELECTRICAL	8 1/2		
3	FIXTURES	7 1/2		
4	HATCHING	4		
5	LABELS	4		
<b>SUBTOTAL</b>		<b>35</b>		

**SOUTH ELEVATION**

1	ROOF	6 1/2		
2	WALLS + RWDP + FFL + GUTTER	7 1/2		
3	DOORS + WINDOWS	11 1/2		
4	LABELS	1		
<b>SUBTOTAL</b>		<b>26 1/2</b>		

**DETAILED SECTION**

1	ROOF	14		
2	FOUNDATIONS + WALLS + SLAB	13 1/2		
3	WINDOW + LINTELS	3 1/2		
4	FIXTURE	3		
5	LABELS	1 1/2		
<b>SUBTOTAL</b>		<b>35 1/2</b>		
<b>TOTAL</b>		<b>97</b>		

PENALTIES (-)

**GRAND TOTAL**

EXAMINATION NUMBER

EXAMINATION NUMBER

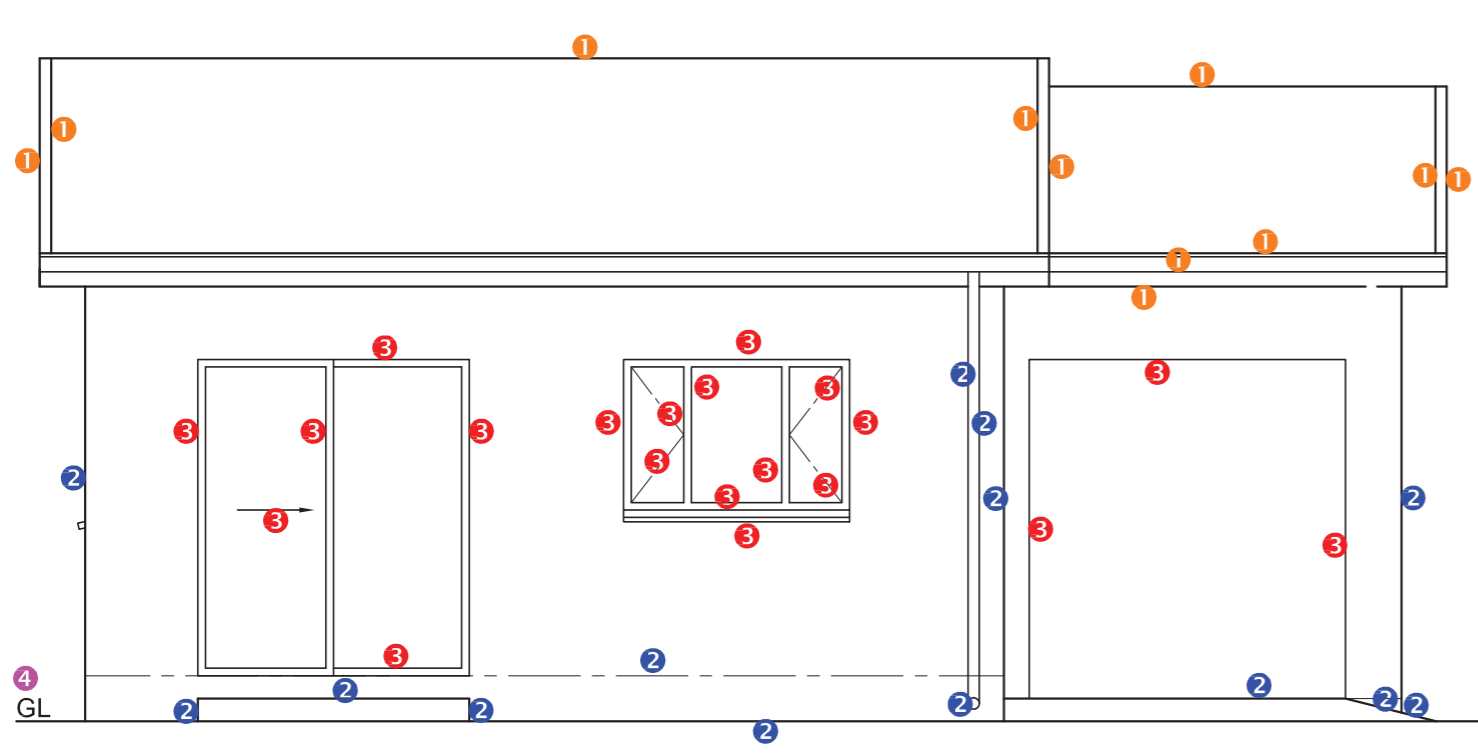

SOUTH ELEVATION 4

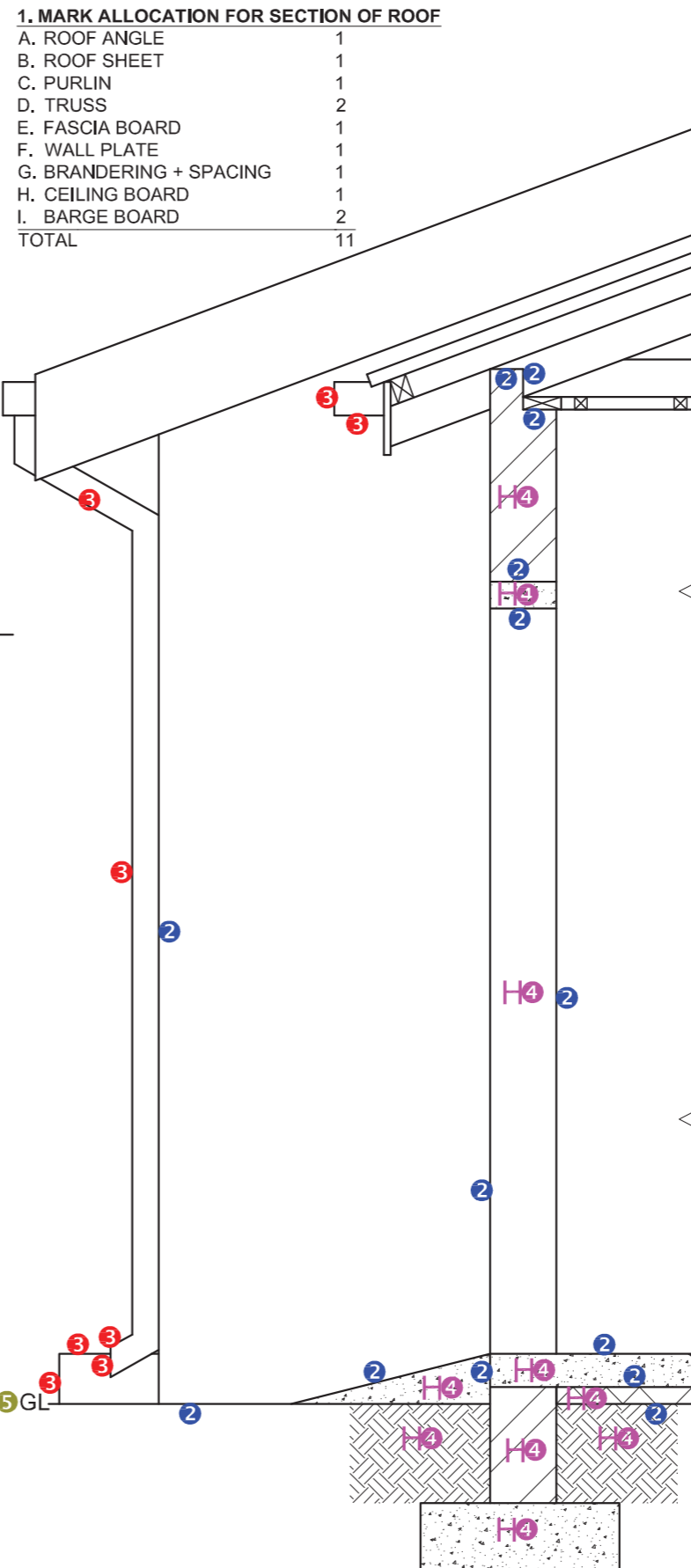

SECTION A-A  
SCALE 1 : 20

PAPER 1 QUESTION 4  
GRADE 12  
NOVEMBER 2016  
MEMORANDUM

**1. MARK ALLOCATION FOR SECTION OF ROOF**

A. ROOF ANGLE	1
B. ROOF SHEET	1
C. PURLIN	1
D. TRUSS	2
E. FASCIA BOARD	1
F. WALL PLATE	1
G. BRANDING + SPACING	1
H. CEILING BOARD	1
I. BARGE BOARD	2
TOTAL	11

1. MARK ALLOCATION FOR SECTION OF ROOF		FOR OFFICIAL USE ONLY	
A (1)		INCORRECT SCALE	
B (1)		INCORRECT POSITIONING OF VIEWS	
C (1)		NON-ALIGNMENT OF VIEWS	
D (2)			
E (1)			
F (1)			
G (1)			
H (1)			
I (2)			
<b>TOTAL</b>		<b>TOTAL</b>	

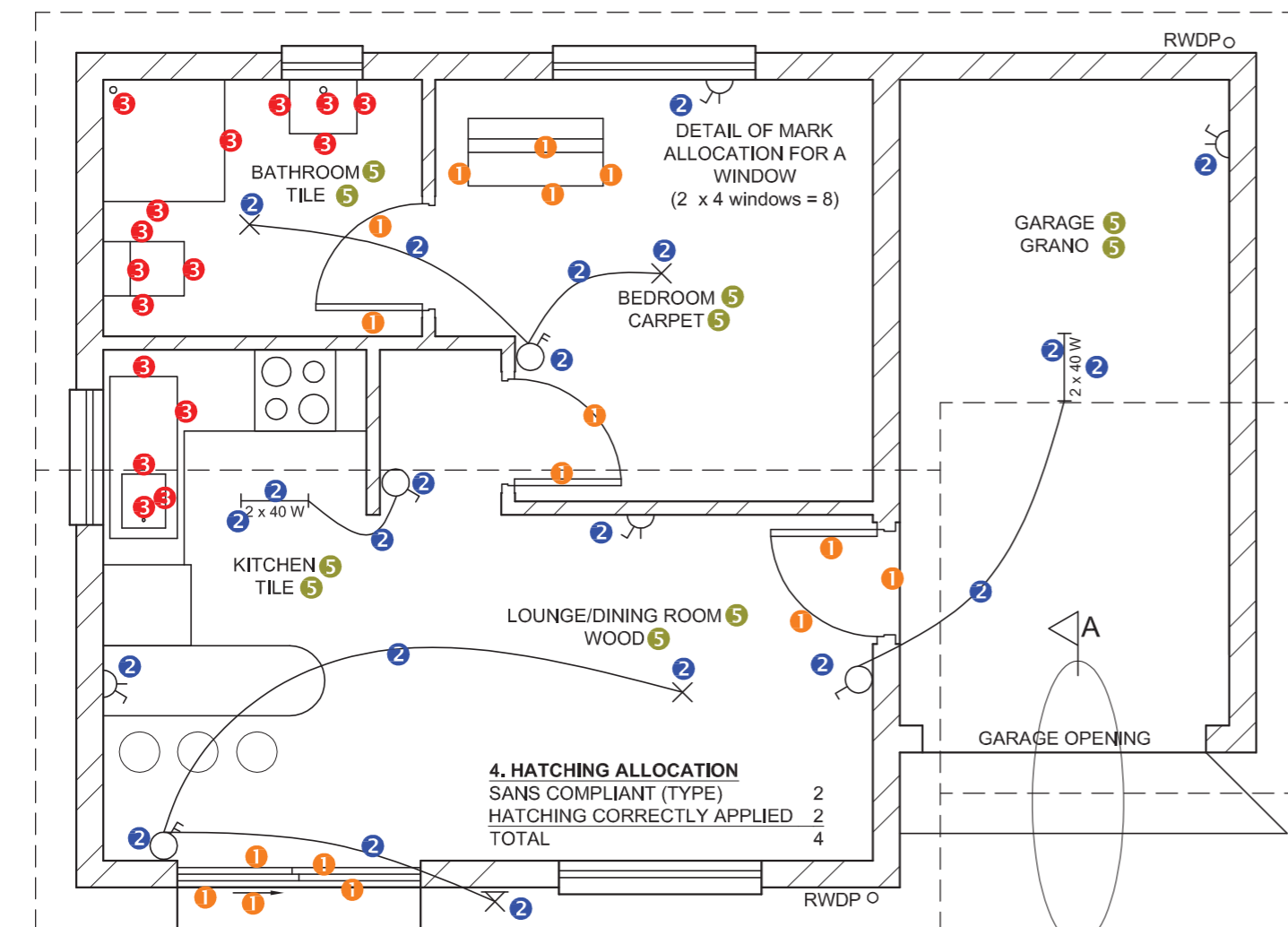

FLOOR PLAN  
SCALE 1 : 50

**4. HATCHING ALLOCATION**

SANS COMPLIANT (TYPE)	2
HATCHING CORRECTLY APPLIED	2
TOTAL	4

ASSESSMENT CRITERIA				
FLOOR PLAN				
1	DOORS + WINDOWS	14		
2	ELECTRICAL	11		
3	FIXTURES	8		
4	HATCHING	4		
5	LABELS	5		
<b>SUBTOTAL</b>		<b>42</b>		
SOUTH ELEVATION				
1	ROOF	5 1/2		
2	WALLS + RWDP + FFL	7		
3	DOOR + WINDOW	10		
4	LABELS	1		
<b>SUBTOTAL</b>		<b>23 1/2</b>		
DETAILED SECTION				
1	ROOF	11		
2	FOUNDATION + WALLS + SLAB	7		
3	GUTTER + RWDP	4		
4	HATCHING	5		
5	LABELS	1/2		
<b>SUBTOTAL</b>		<b>27 1/2</b>		
<b>TOTAL</b>		<b>93</b>		
PENALTIES (-)				
<b>GRAND TOTAL</b>				
EXAMINATION NUMBER				
EXAMINATION NUMBER				

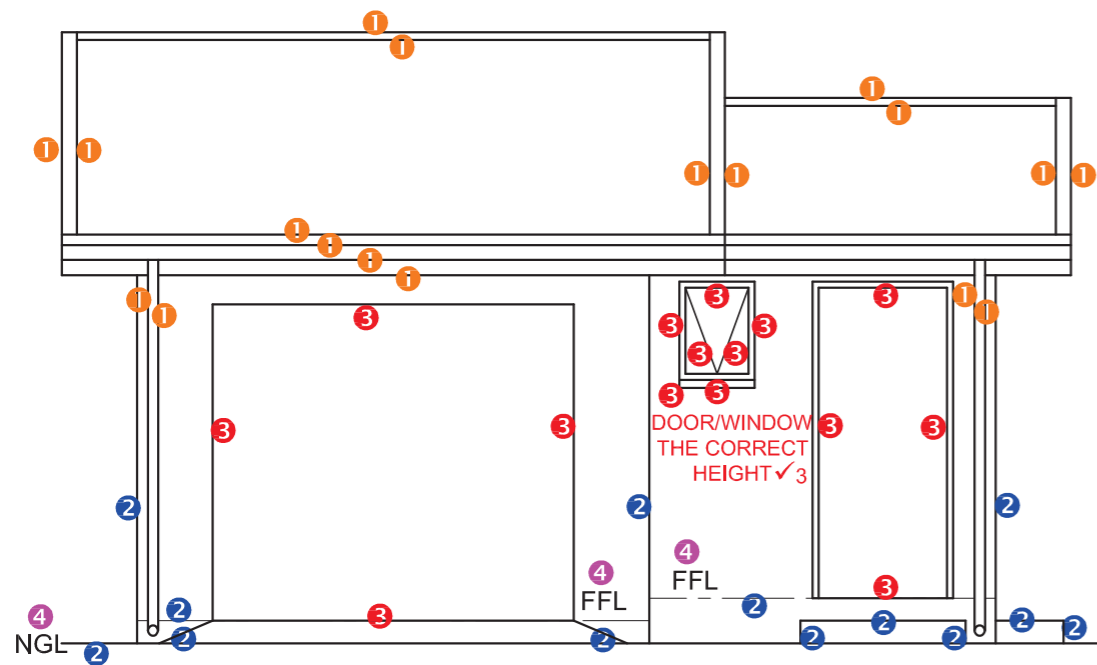

**MARK ALLOCATION FOR ROOF (1)**

A: ROOF ANGLE	1
B: ROOF SHEET	1
C: PURLIN	1
D: PURLIN SPACING	1
E: TRUSS	2
F: FASCIA BOARD	1
G: BARGE BOARD	1
H: WALL PLATE	1
I: BRANDERING	1
J: CEILING BOARD	1
K: RWDP	4
L: GUTTER	1
<b>TOTAL</b>	<b>16</b>

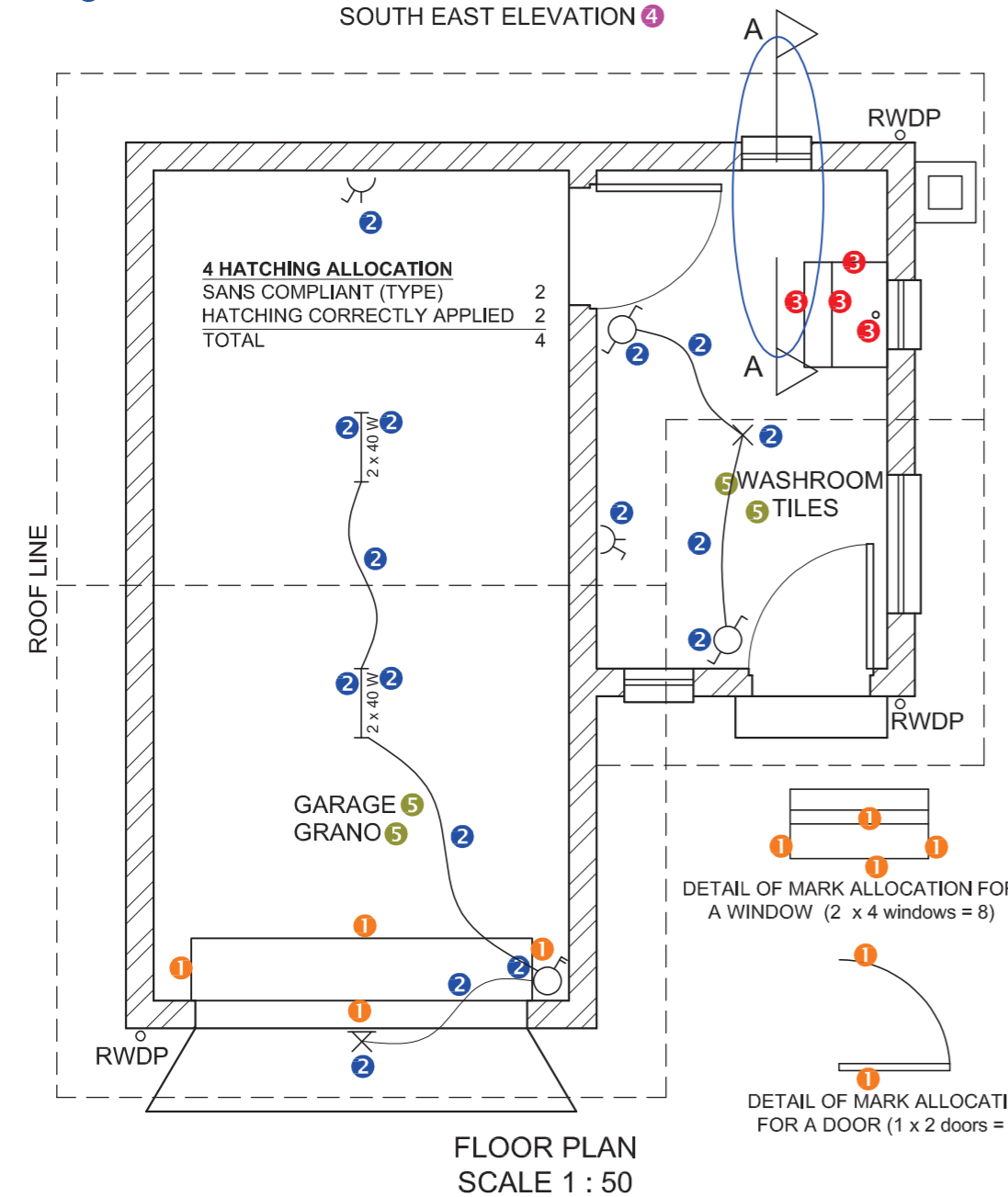
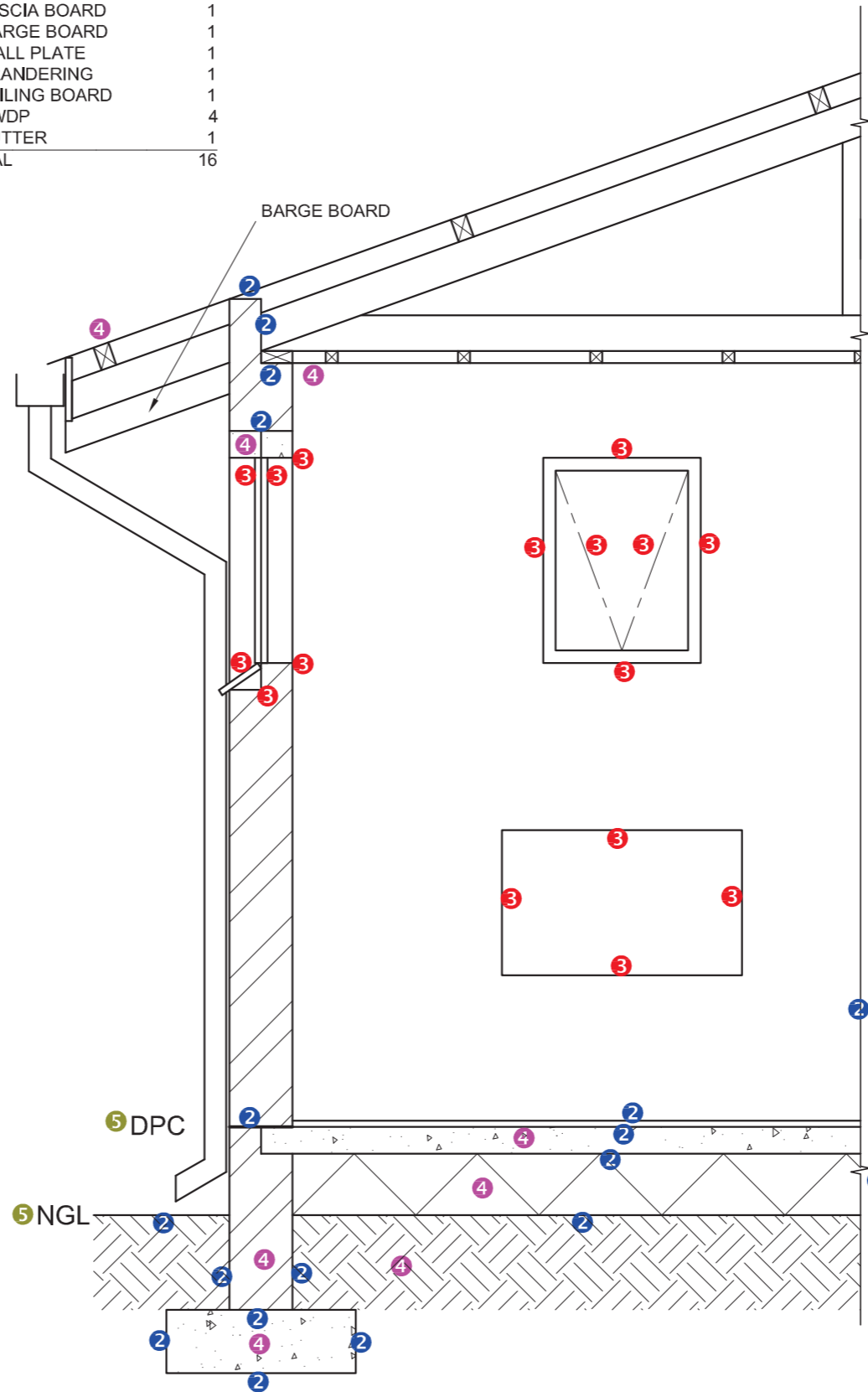

DETAIL OF MARK ALLOCATION FOR A WINDOW (2 x 4 windows = 8)

DETAIL OF MARK ALLOCATION FOR A DOOR (1 x 2 doors = 2)

PENALTIES		
INCORRECT SCALE(S)		
NON-ALIGNMENT OF VIEWS		
FEATURES DRAWN IN FREEHAND		
TOTAL PENALTIES (-)		

MARK ALLOCATION FOR DETAIL SECTION OF ROOF											
A	B	C	D	E	F	G	H	I	J	K	L

ASSESSMENT CRITERIA					
FLOOR PLAN					
		POSSIBLE	OBTAINED	SIGN	MODERATE
1	DOORS + WINDOWS	12			
2	ELECTRICAL	8			
3	FIXTURES	2			
4	HATCHING	4			
5	LABELS	2			
<b>SUBTOTAL</b>		<b>28</b>			
SOUTH EAST ELEVATION					
1	ROOF + RWDP	9			
2	WALLS + FFL + GULLY + STEP + RAMP	6 $\frac{1}{2}$			
3	DOOR + WINDOW	7 $\frac{1}{2}$			
4	LABELS	2			
<b>SUBTOTAL</b>		<b>25</b>			
DETAILED SECTION					
1	ROOF DETAIL + RWDP	16			
2	FOUNDATION + WALL + SLAB	9			
3	WINDOW + WT	8			
4	HATCHING	4			
5	LABELS	1			
<b>SUBTOTAL</b>		<b>38</b>			
<b>TOTAL</b>		<b>91</b>			
TOTAL PENALTIES (-)					
<b>FINAL TOTAL</b>					

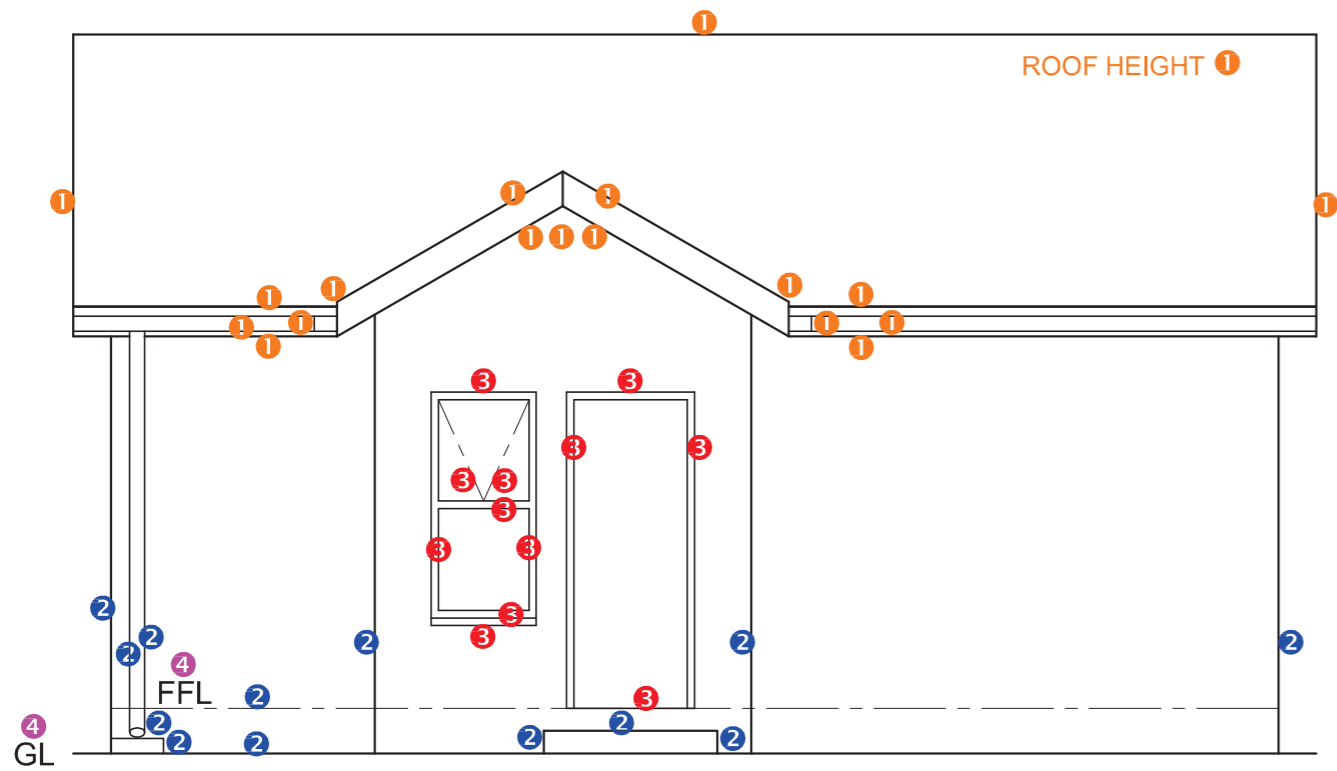

NORTH ELEVATION 4

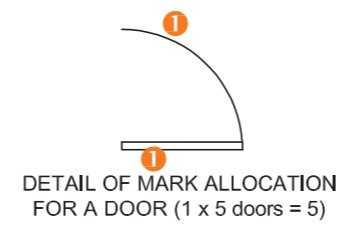

DETAIL OF MARK ALLOCATION FOR A DOOR (1 x 5 doors = 5)

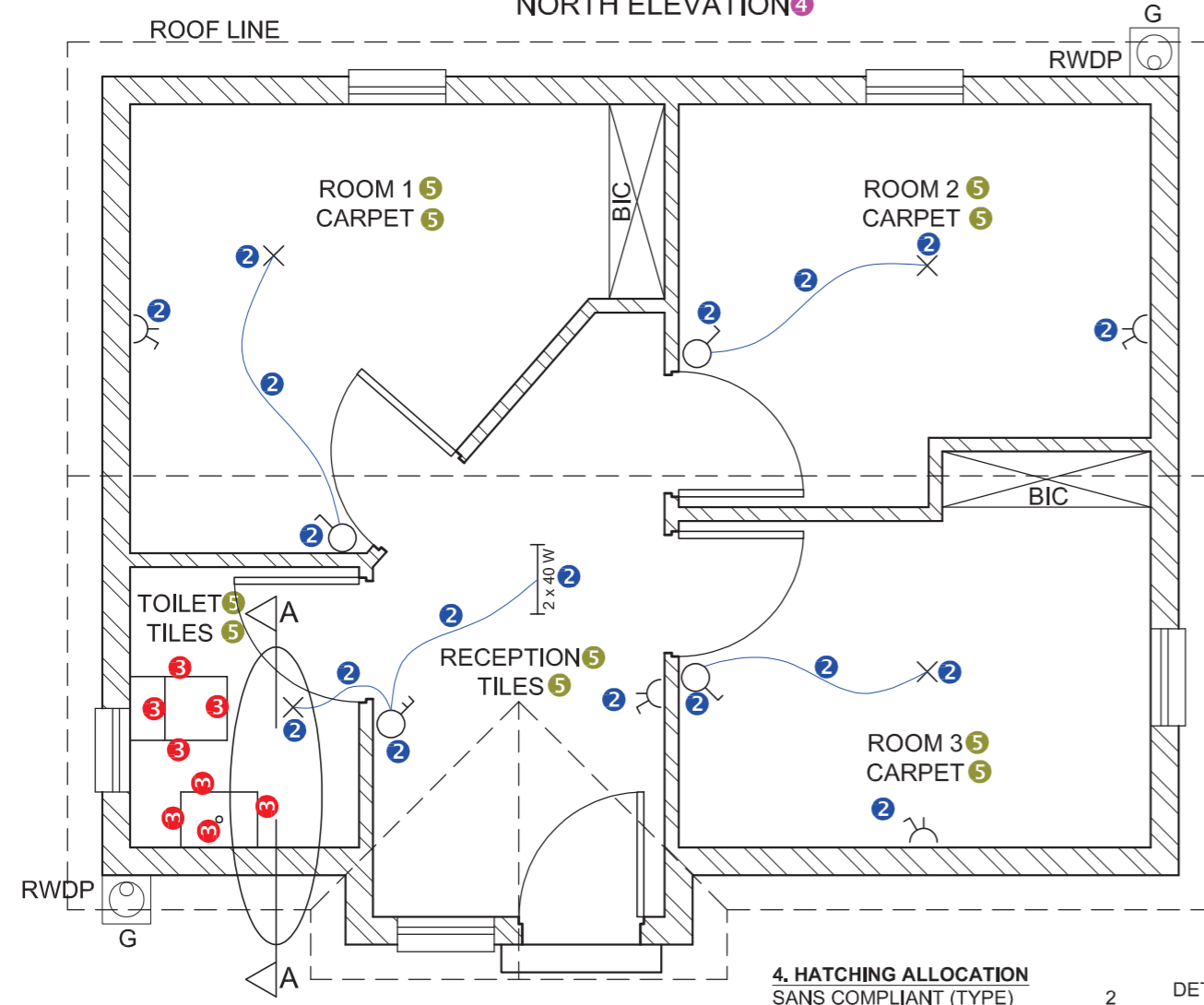

PLAN SCALE 1 : 50

**4. HATCHING ALLOCATION**

SANS COMPLIANT (TYPE)	2
HATCHING CORRECTLY APPLIED	2
<b>TOTAL</b>	<b>4</b>

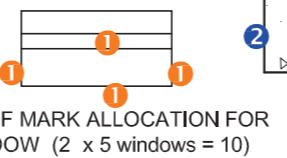

DETAIL OF MARK ALLOCATION FOR A WINDOW (2 x 5 windows = 10)

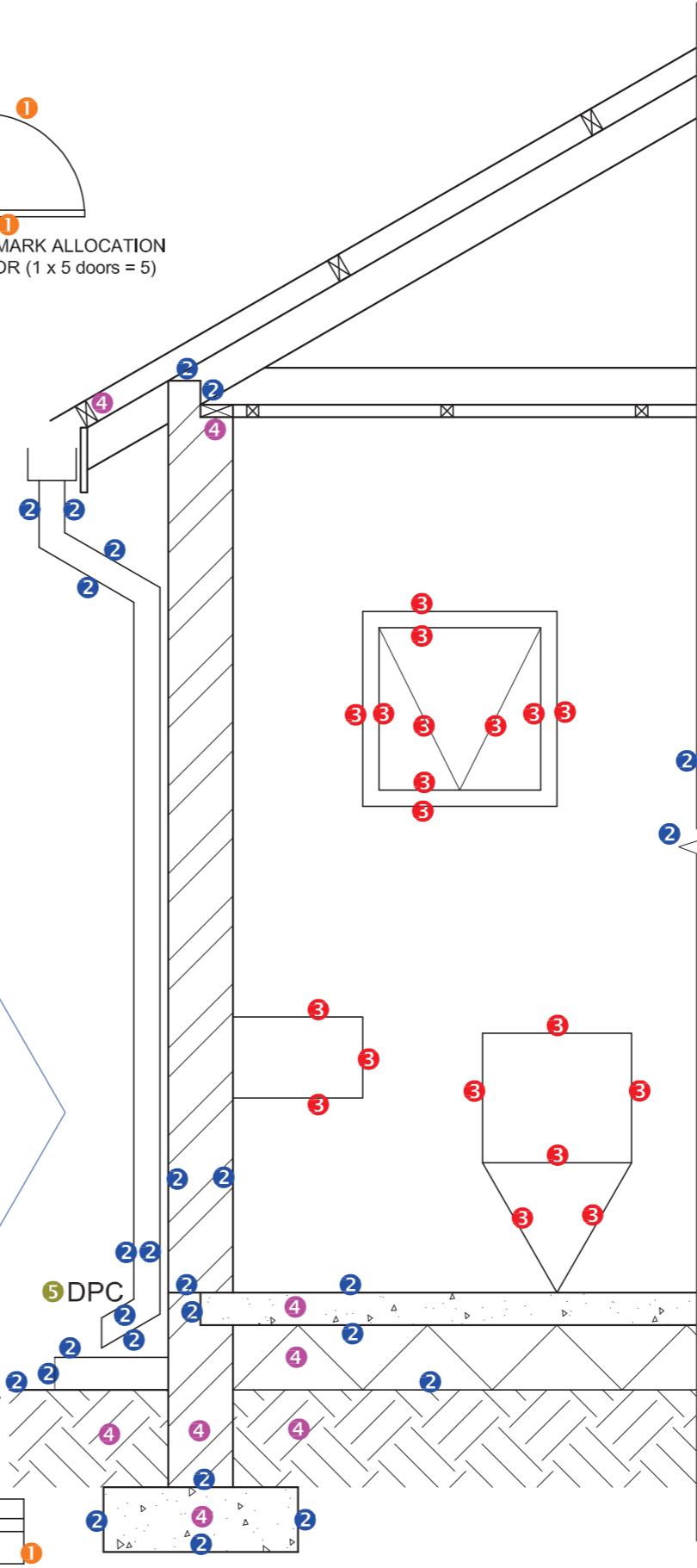

DETAILED SECTION SCALE 1 : 20

**1. MARK ALLOCATION FOR ROOF**

A: ROOF ANGLE	1
B: ROOF SHEET	1
C: PURLIN	1
D: PURLIN SPACING	1
E: TRUSS	2
F: FASCIA BOARD	1
G: WALL PLATE	1
H: BRANDERING	1
I: CEILING BOARD	1
J: GUTTER	1
<b>TOTAL</b>	<b>11</b>

ASSESSMENT CRITERIA		
PLAN		
		POSSIBLE
1	DOORS + WINDOWS	15
2	ELECTRICAL	9
3	FIXTURES	4
4	HATCHING	4
5	LABELS	5
<b>SUBTOTAL</b>		<b>37</b>
NORTH ELEVATION		
1	ROOF	8½
2	WALLS + RWDP + FFL + GULLY	6½
3	DOOR + WINDOW	6
4	LABELS	1½
<b>SUBTOTAL</b>		<b>22½</b>
DETAILED SECTION		
1	ROOF DETAIL	11
2	FOUNDATION + WALL + RWDP + GULLY + LINE BREAK	11
3	WINDOW + WC + WB	9½
4	HATCHING	4
5	LABELS	1
<b>SUBTOTAL</b>		<b>36½</b>
<b>TOTAL</b>		<b>96</b>

**1 ROOF MARK ALLOCATION**

ROOF ANGLE	1
ROOF SHEET	1
PURLIN	2
PURLIN SPACING	1
TRUSS	2
BEAM	1
FASCIA BOARD	1
BRANDERING	2
CEILING BOARD	1
TOTAL	12

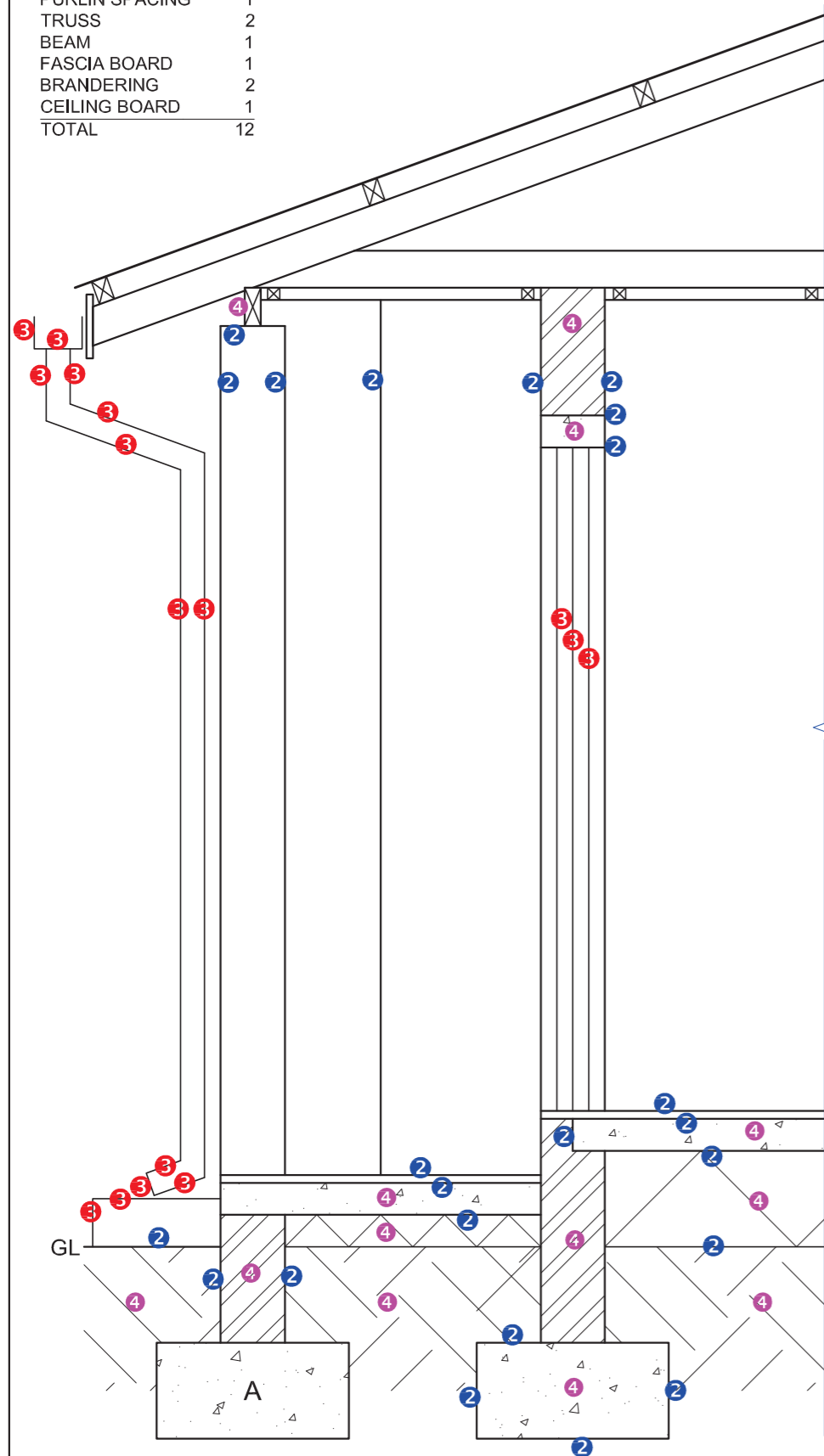

DETAILED SECTION  
SCALE 1 : 20

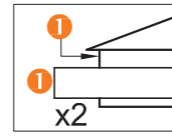

DETAIL OF MARK ALLOCATION FOR A WINDOW (2 x 3 windows = 6)

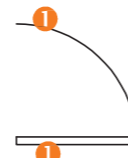

DETAIL OF MARK ALLOCATION FOR A DOOR (1 x 3 doors = 3)

**4 HATCHING ALLOCATION**

SANS COMPLIANT (TYPE)	2
HATCHING CORRECTLY APPLIED	2
TOTAL	4

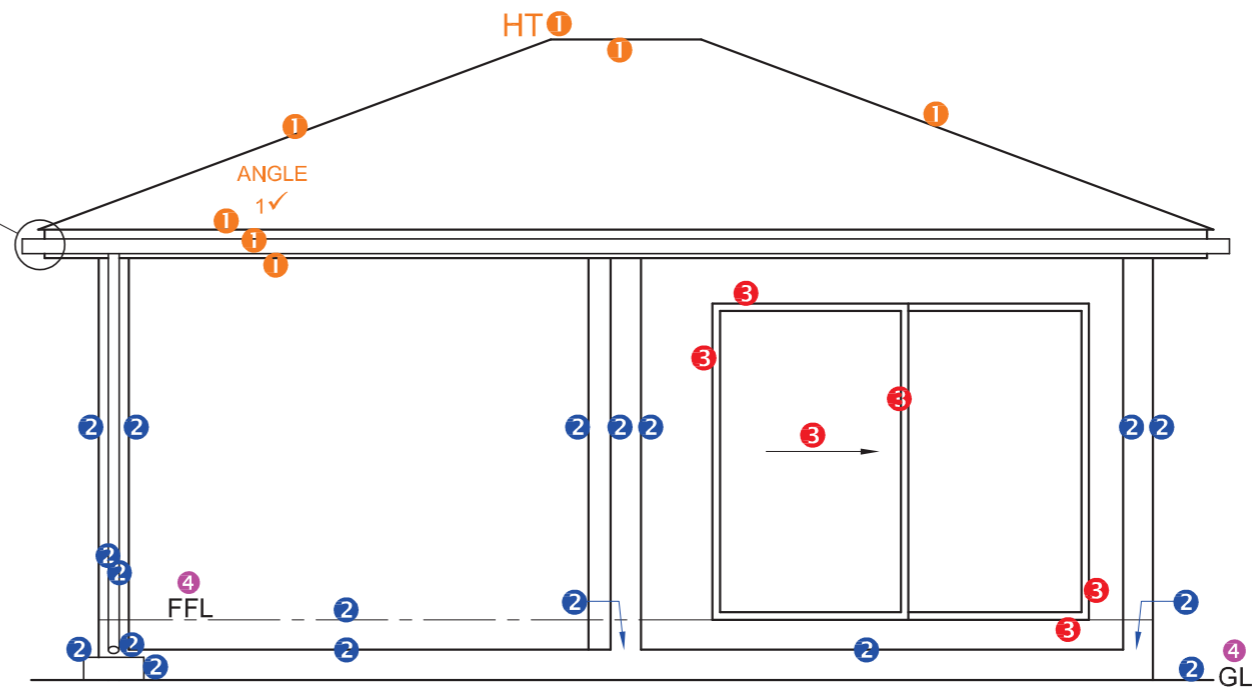

SOUTHWEST ELEVATION

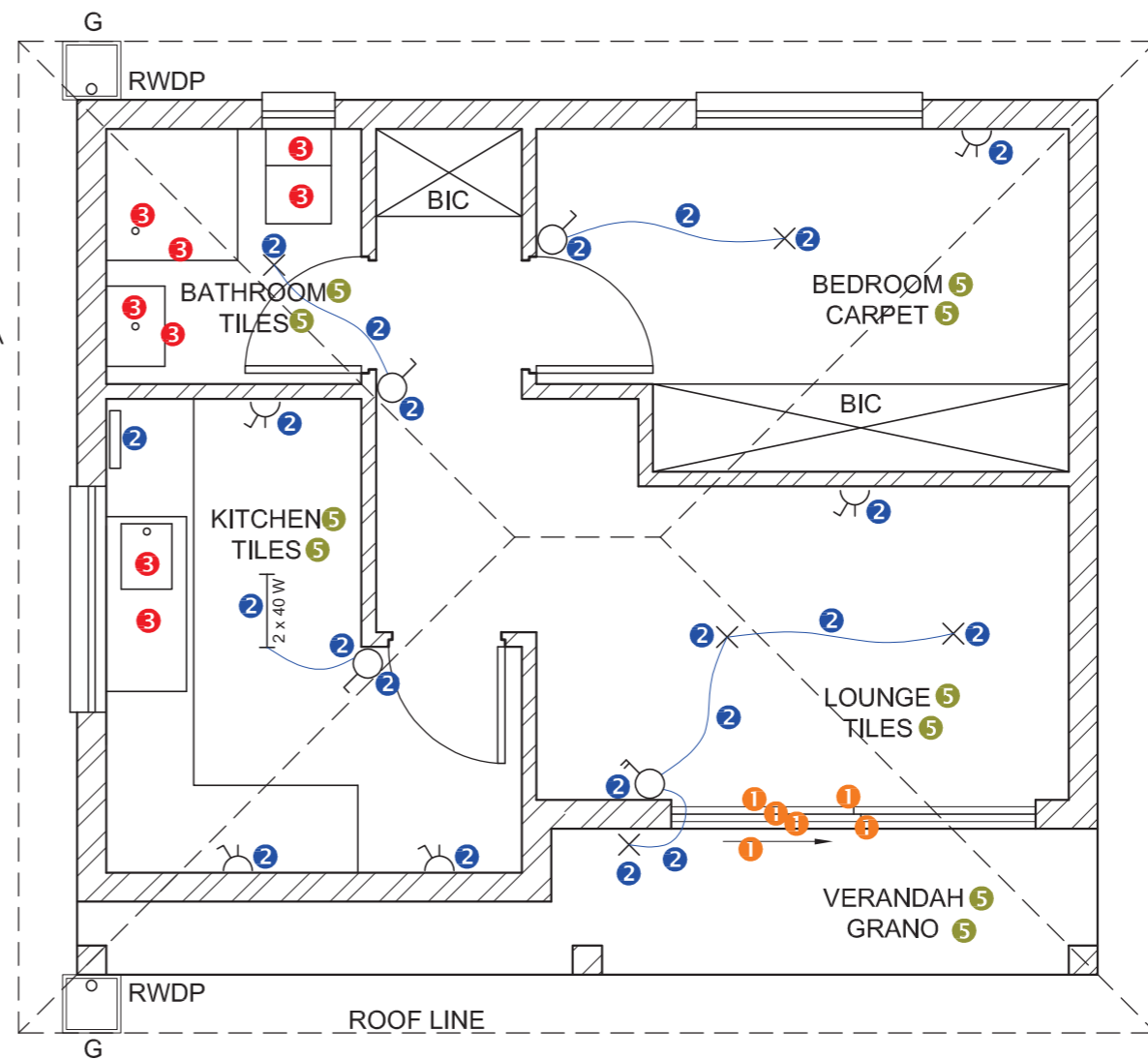

PLAN  
SCALE 1 : 50

ASSESSMENT CRITERIA		
PLAN		
		POSSIBLE
1	DOORS + WINDOWS	12
2	ELECTRICAL	10
3	FIXTURES	4
4	HATCHING	4
5	LABELS	5
<b>SUBTOTAL</b>		<b>35</b>
SOUTHWEST ELEVATION		
1	ROOF	6½
2	WALLS + RWDP + FFL + GULLY	9
3	DOOR	3
4	LABELS	1½
<b>SUBTOTAL</b>		<b>20</b>
DETAILED SECTION		
1	ROOF DETAIL	12
2	FOUNDATIONS + WALLS + SLAB	11½
3	DOOR + GULLY RWDP + GUTTER	9
4	HATCHING	6½
<b>SUBTOTAL</b>		<b>39</b>
<b>TOTAL</b>		<b>94</b>

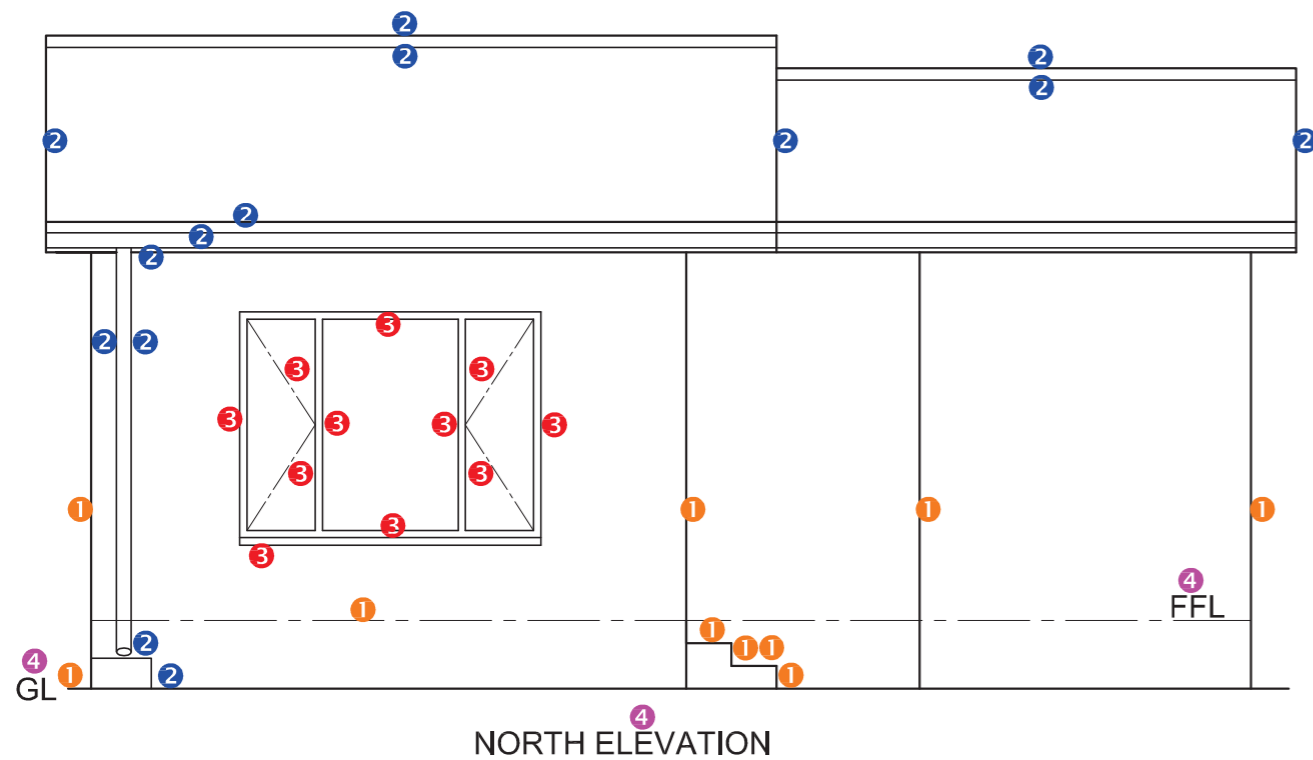

NORTH ELEVATION

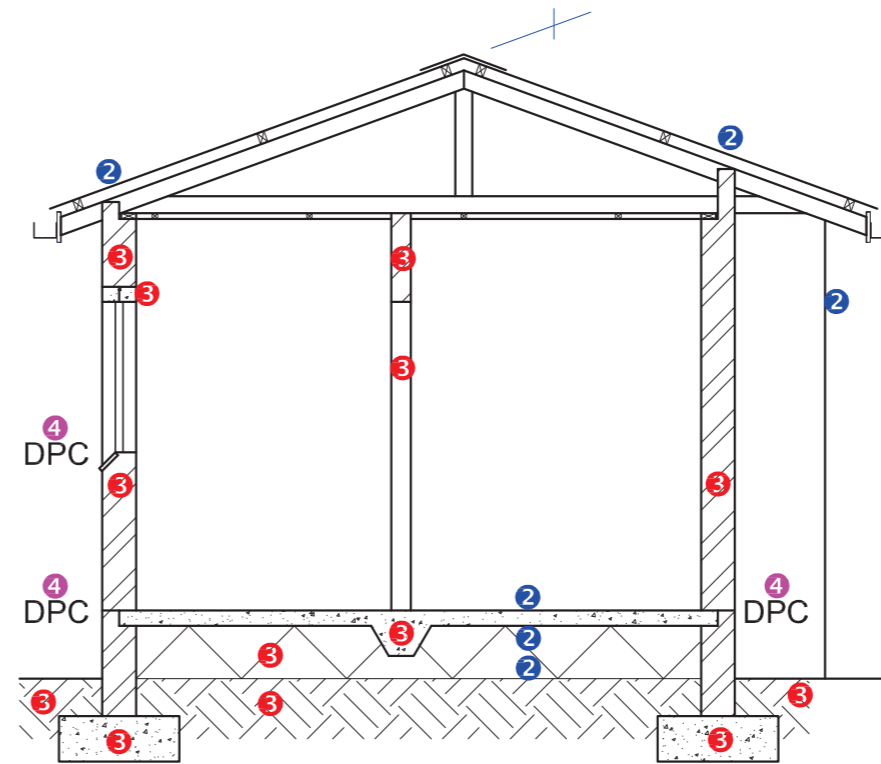

SECTION A-A

**ROOF MARK ALLOCATION (1)**

CORRECT ANGLE	1
ROOF SHEET	1
ROOF CAP	1/2
PURLINS	2
TRUSS (7 x 1/2)	3 1/2
WALL PLATE (2 x 1/2)	1
FASCIA BOARD (2 x 1/2)	1
GUTTER	2
BRANDERING	2
CEILING BOARD	1
<b>TOTAL</b>	<b>15</b>

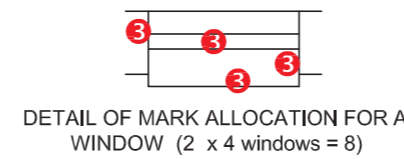
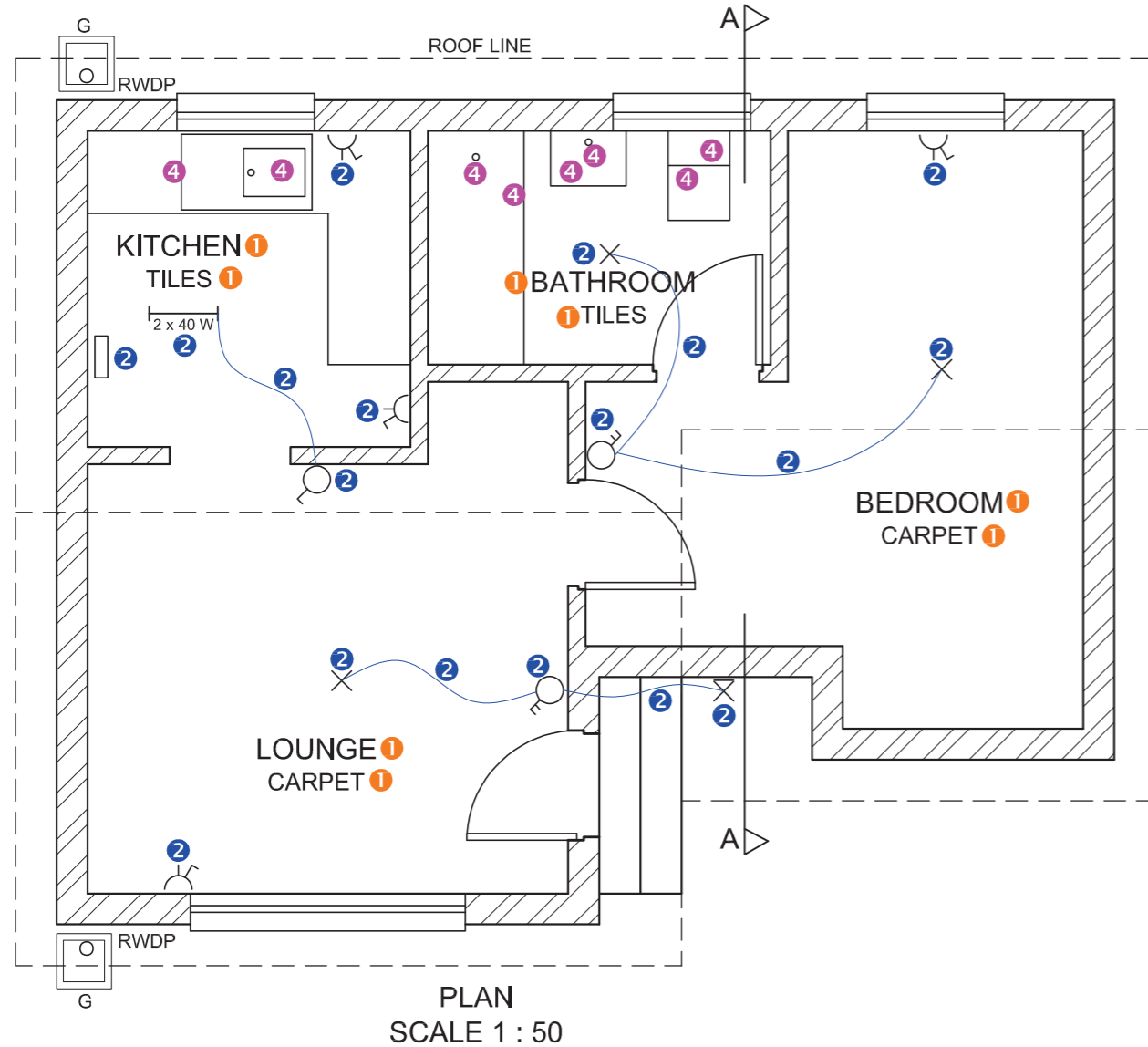
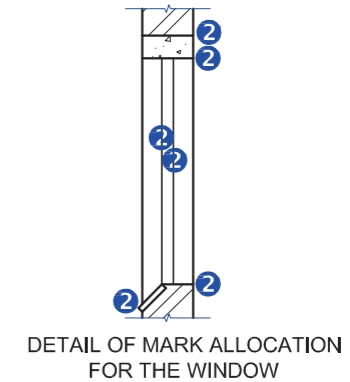

**HATCHING ALLOCATION (4)**

SANS COMPLIANT (TYPE)	2
HATCHING CORRECTLY APPLIED	2
<b>TOTAL</b>	<b>4</b>

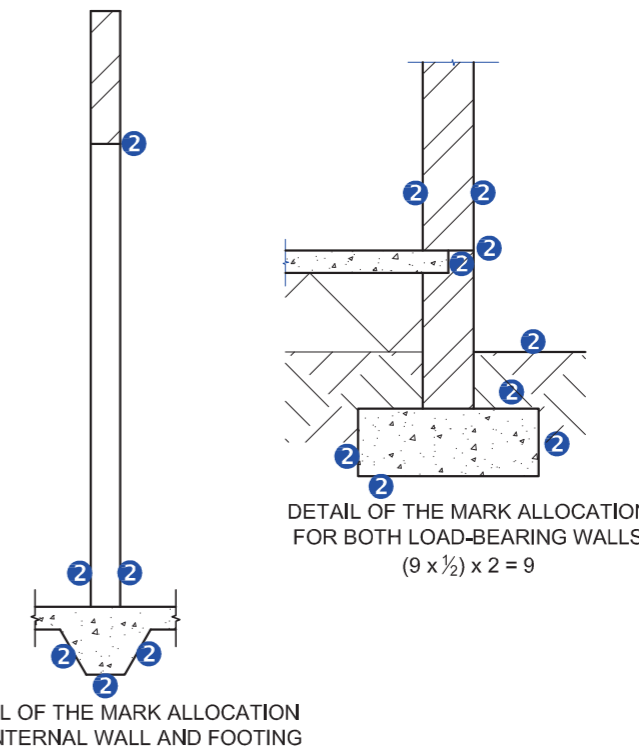

ASSESSMENT CRITERIA		
PLAN		
		POSSIBLE
1	LABELS	4
2	ELECTRICAL	9
3	DOORS + WINDOWS	11
4	FIXTURES	4
5	HATCHING	4
<b>SUBTOTAL</b>		<b>32</b>
NORTH ELEVATION		
1	WALLS + FFL	5
2	ROOF + FACIA GUTTER + RWDP	7
3	WINDOW	5 1/2
4	LABELS	1 1/2
<b>SUBTOTAL</b>		<b>19</b>
SECTIONAL ELEVATION A-A		
1	ROOF + FACIA GUTTER + RWDP	15
2	WALLS + FLOOR + FOUNDATION	18
3	HATCHING	6 1/2
4	LABELS	2 1/2
<b>SUBTOTAL</b>		<b>42</b>
<b>TOTAL</b>		<b>93</b>

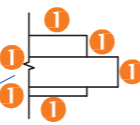
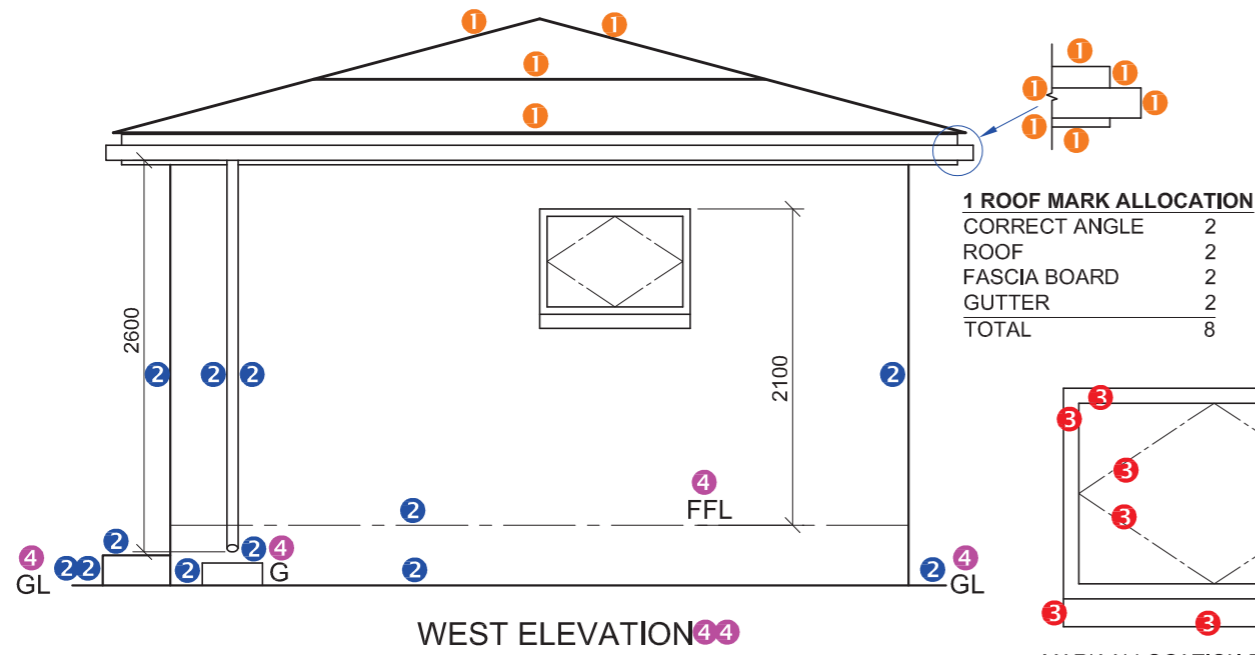

**1 ROOF MARK ALLOCATION**

CORRECT ANGLE	2
ROOF SHEET	2
FASCIA BOARD	2
GUTTER	2
TOTAL	8

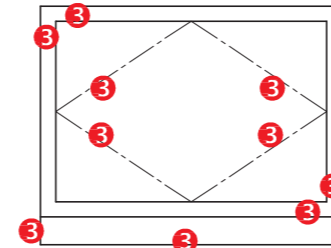

MARK ALLOCATION FOR THE WINDOW (5)

**1 ROOF MARK ALLOCATION**

CORRECT ANGLE	2
ROOF SHEET	1
PURLINS	2
TRUSS	3
WALL PLATE	1
FASCIA BOARD	1
GUTTER	1
BRANDERING	2
CEILING BOARD	1
TOTAL	14

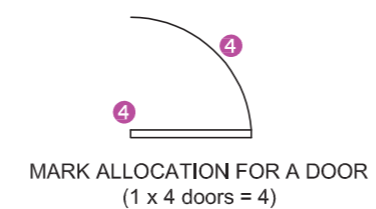
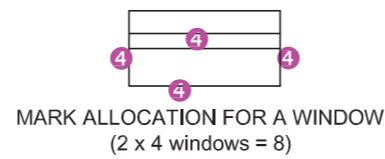
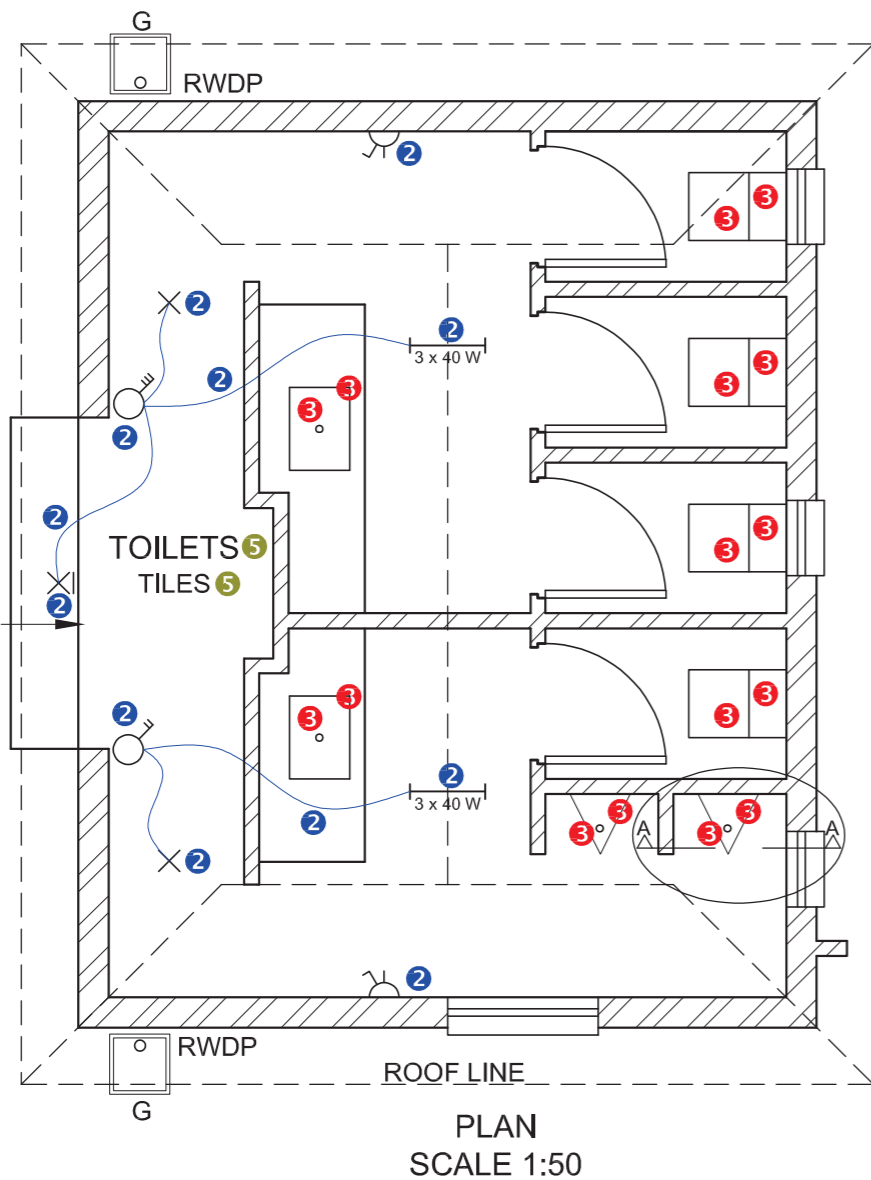

**4 HATCHING ALLOCATION**

SANS COMPLIANT (TYPE)	2
HATCHING CORRECTLY APPLIED	2
TOTAL	4

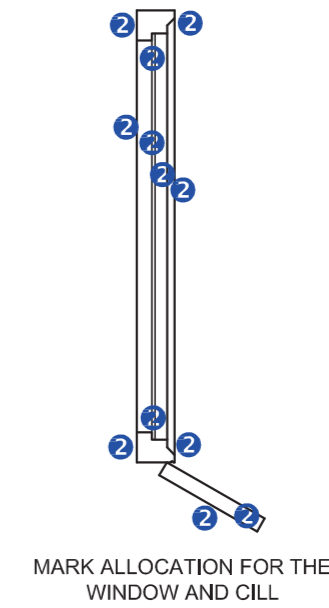
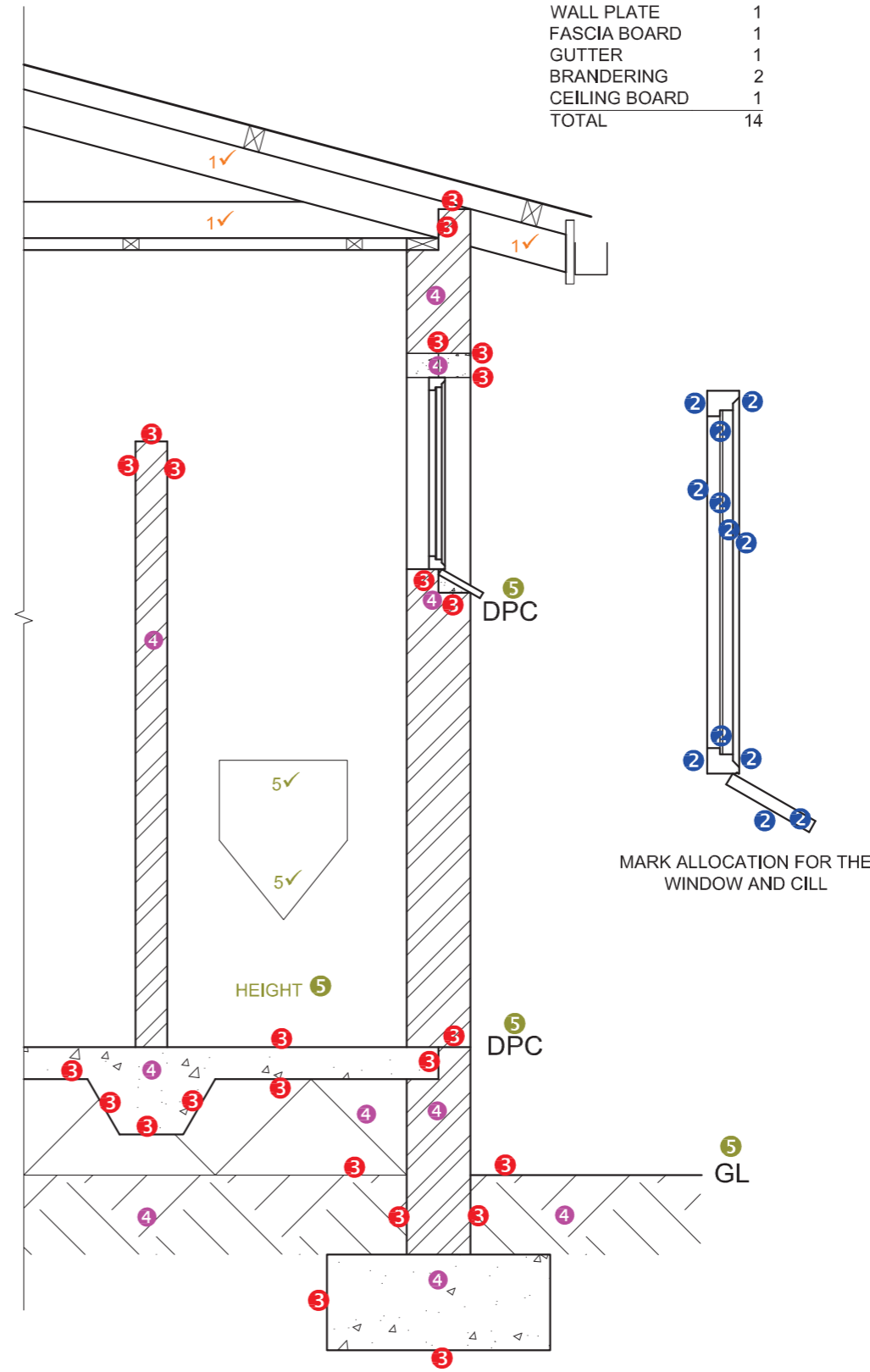

ASSESSMENT CRITERIA		
PLAN		
		POSSIBLE
1	DOORS + WINDOWS	12
2	ELECTRICAL	6
3	FIXTURES	8
4	HATCHING	4
5	LABELS	1
<b>SUBTOTAL</b>		<b>31</b>
WEST ELEVATION		
1	ROOF	8
2	WALLS + RWDP + FFL + G + STEP	6
3	WINDOW	5
4	LABELS	3
<b>SUBTOTAL</b>		<b>22</b>
DETAILED DRAWING		
1	ROOF	13
2	WINDOW + SILL	8½
3	FOUNDATIONS + WALLS + SLAB	10½
4	HATCHING	5
5	URINAL + LABELS	5
<b>SUBTOTAL</b>		<b>42</b>
<b>TOTAL</b>		<b>92</b>

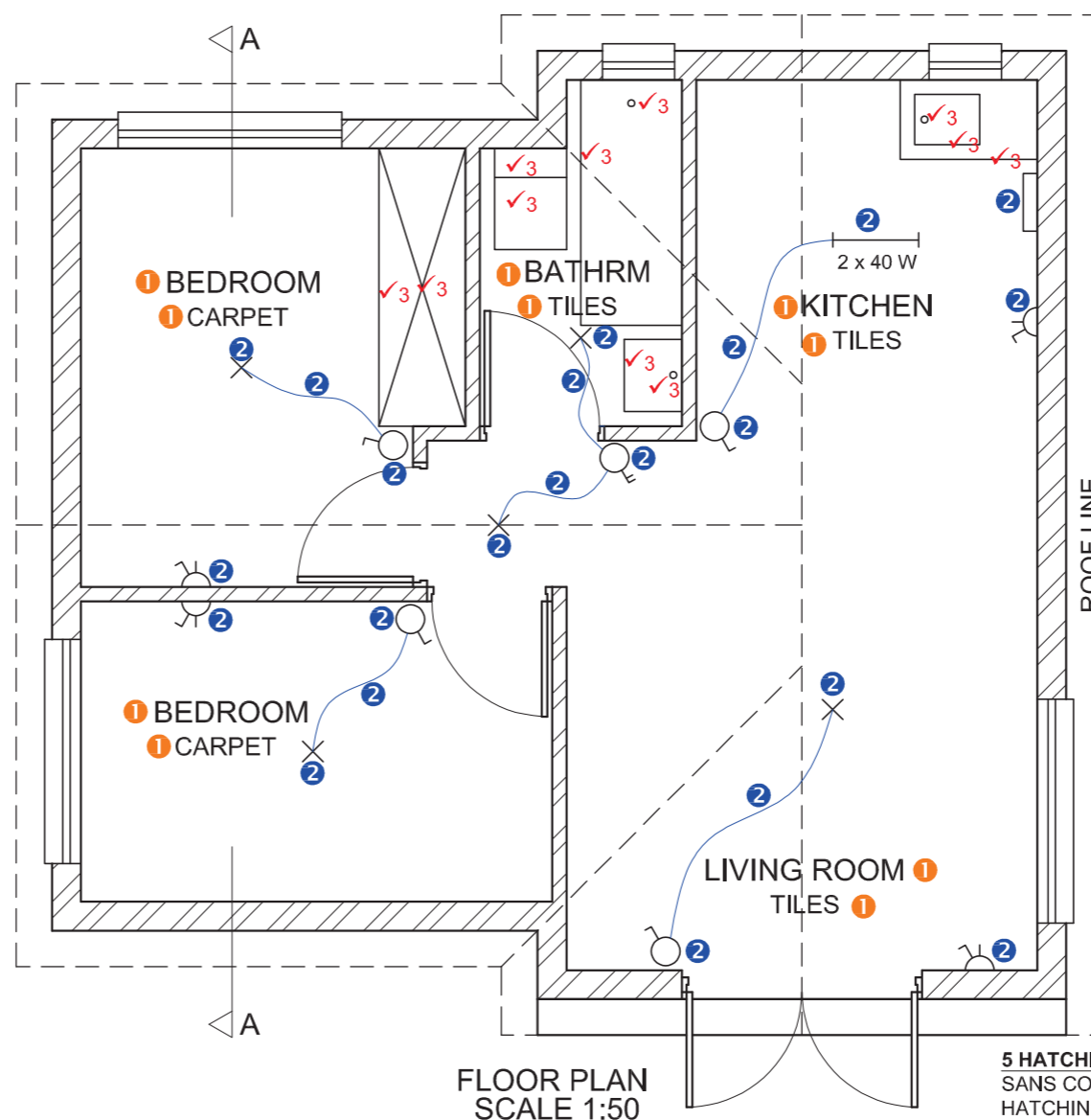
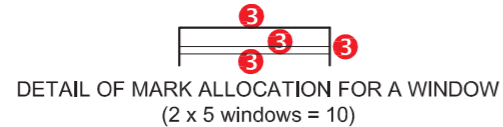
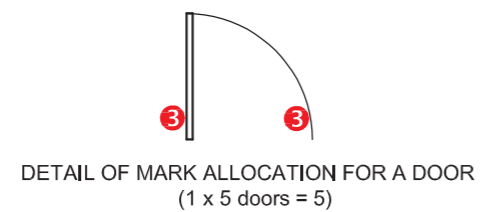
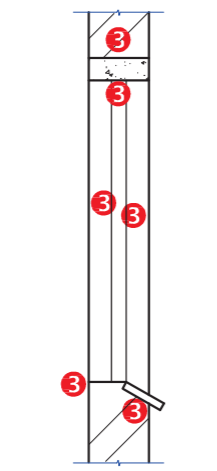
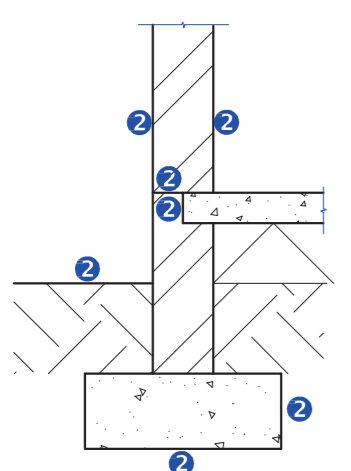
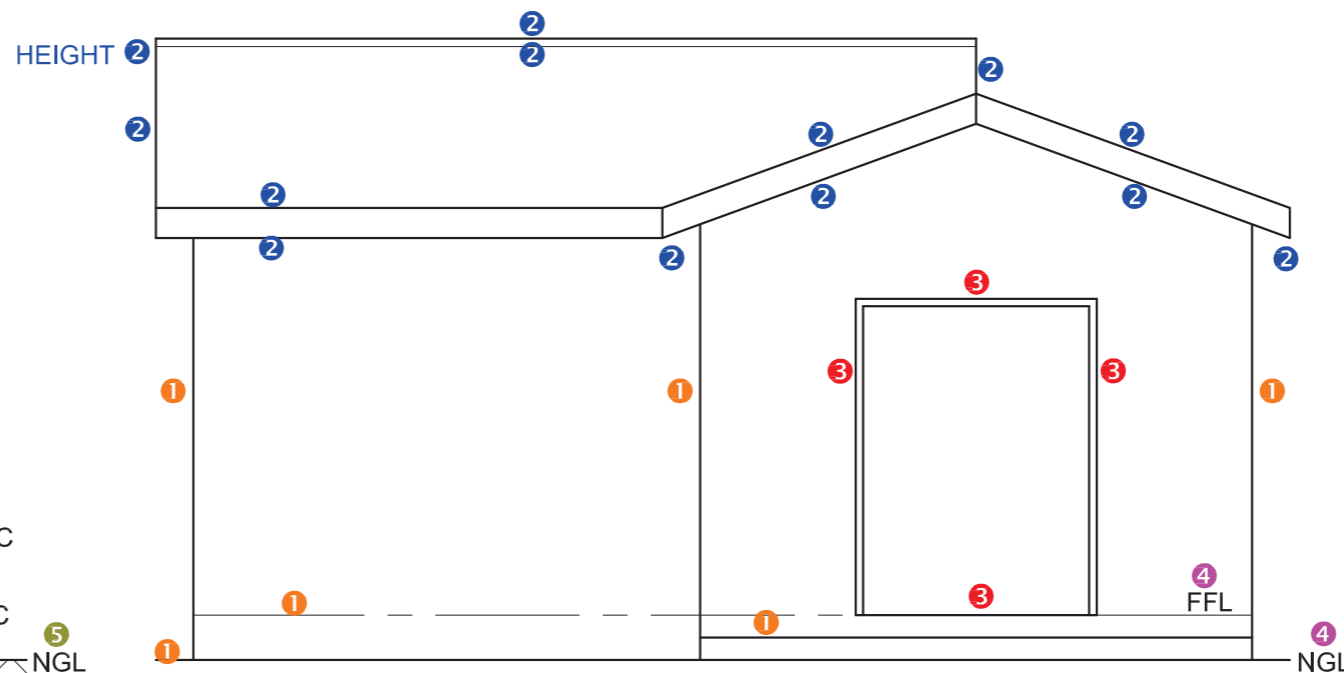
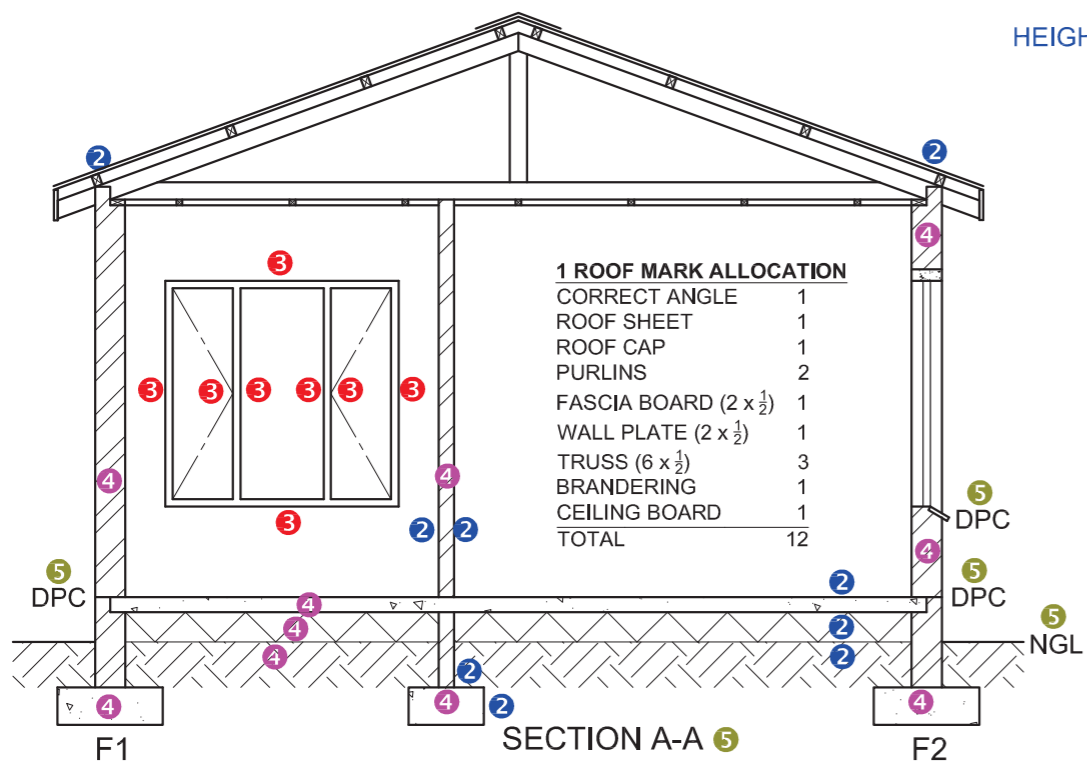

ASSESSMENT CRITERIA	
PLAN	
	POSSIBLE
1	LABELS 5
2	ELECTRICAL 11
3	FIXTURES 11
4	DOORS + WINDOWS 15
5	HATCHING 3
<b>SUBTOTAL 45</b>	
NORTH ELEVATION	
1	WALLS + FFL + STEP 3
2	ROOF + FACIA GUTTER + RWDP 6
3	DOOR 2
4	LABELS 2
<b>SUBTOTAL 13</b>	
SECTIONAL ELEVATION	
1	ROOF 12
2	WALLS + FLOOR + FOUNDATION 11 1/2
3	WINDOWS 7
4	HATCHING 5
5	LABELS 2 1/2
<b>SUBTOTAL 38</b>	
<b>TOTAL</b>	<b>96</b>

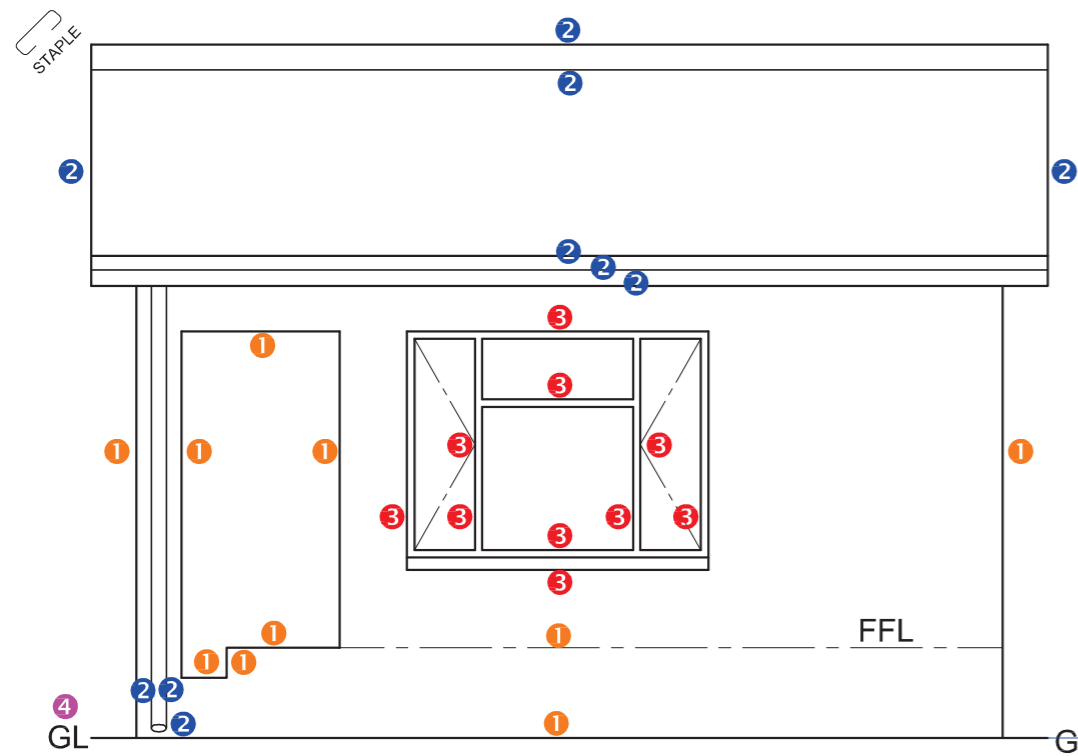

NORTH-EAST ELEVATION

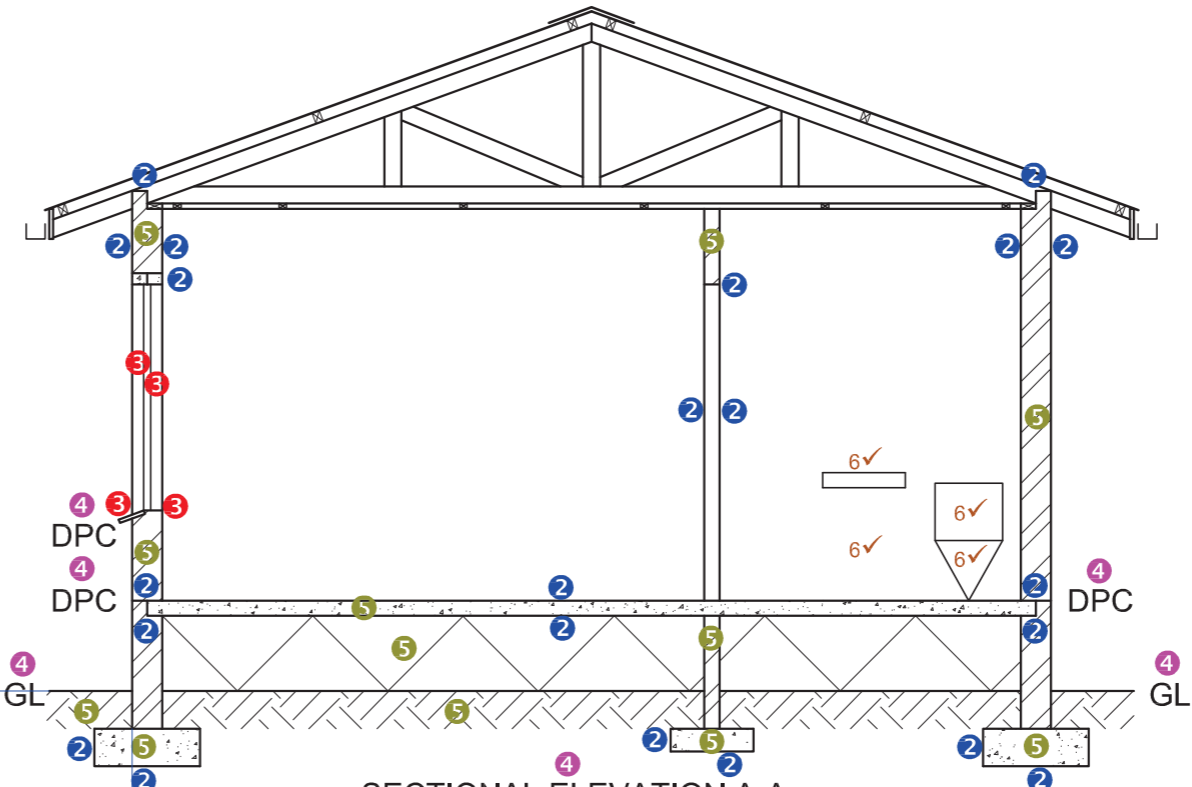

SECTIONAL ELEVATION A-A

**1 ROOF MARK ALLOCATION**

CORRECT ANGLE	1
ROOF SHEET	2
ROOF CAP	1
PURLINS	2
FASCIA BOARD (2 x 1/2)	1
GUTTER (2 x 1/2)	1
WALL PLATE (2 x 1/2)	1
TRUSS (10 x 1/2)	5
BRANDERING	1
CEILING BOARD	1
<b>TOTAL</b>	<b>16</b>

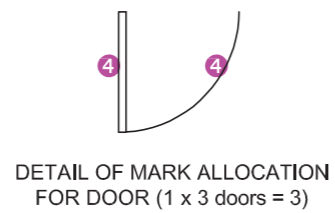
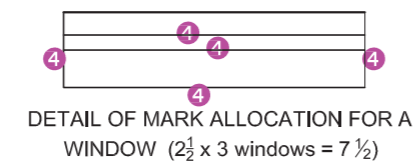
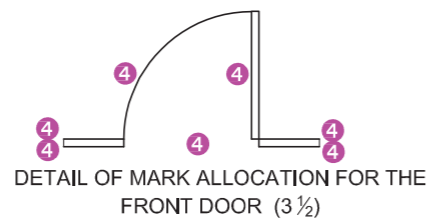

**HATCHING ALLOCATION**

SANS COMPLIANT (TYPE)	1
HATCHING CORRECTLY APPLIED	2
<b>TOTAL</b>	<b>3</b>

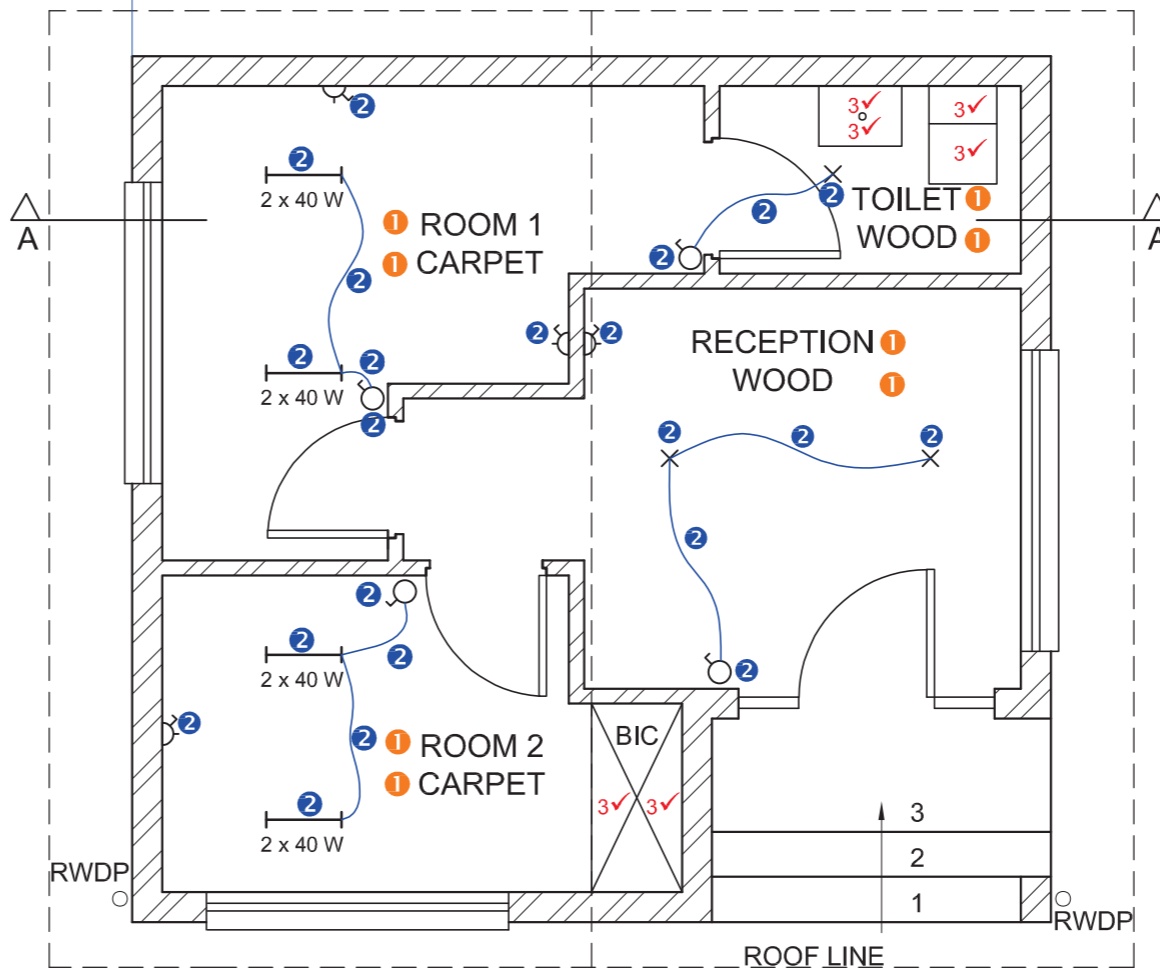

PLAN SCALE 1 : 50

ASSESSMENT CRITERIA					
FLOOR PLAN					
		POSSIBLE	OBTAINED	SIGN	MODERATE
1	LABELS	4			
2	ELECTRICAL	11			
3	FITTINGS	6			
4	DOORS + WINDOWS	14			
5	HATCHING	3			
<b>SUBTOTAL</b>		<b>38</b>			
SECTIONAL ELEVATION					
1	ROOF	16			
2	WALLS + FLOOR + FOUNDATIONS	11			
3	WINDOW	2			
4	LABELS	3			
5	HATCHING	6			
6	FIXTURES	4			
<b>SUBTOTAL</b>		<b>42</b>			
NORTH-EAST ELEVATION					
1	WALLS + FFL	5			
2	ROOF + GUTTER + RWDP	5			
3	WINDOW	5			
4	LABELS	1			
<b>SUBTOTAL</b>		<b>16</b>			
<b>TOTAL</b>		<b>96</b>			
EXAMINATION NUMBER					
EXAMINATION NUMBER					

**MARK ALLOCATION**

ROOF CAP	1
ROOF SHEET	2
PURLINS	2
GUTTERS	2
RWDP	2
WALL PLATE (2 x 1/2)	1
TRUSS (4 x 1)+(2 x 1/2)	5
<b>TOTAL</b>	<b>15</b>

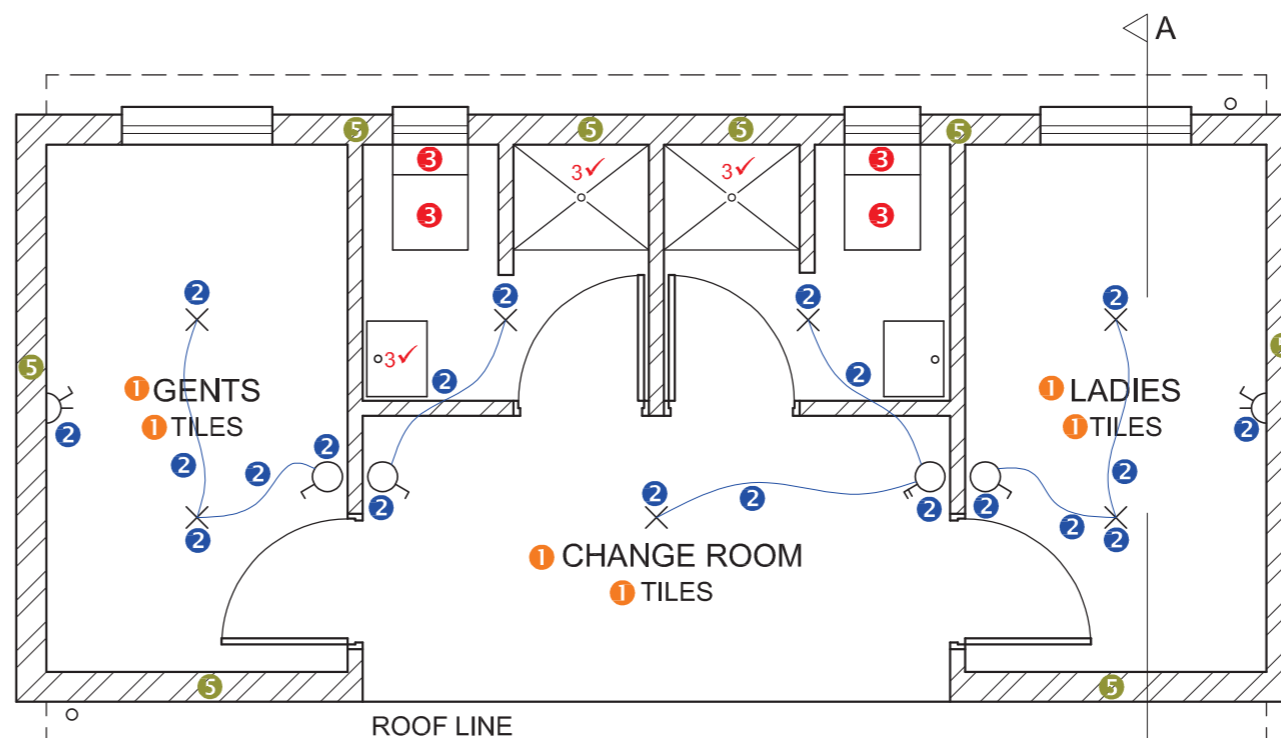
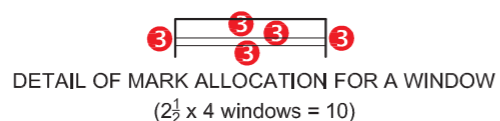
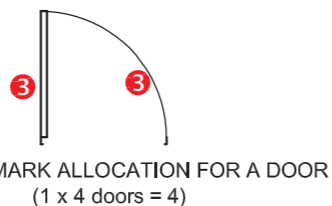
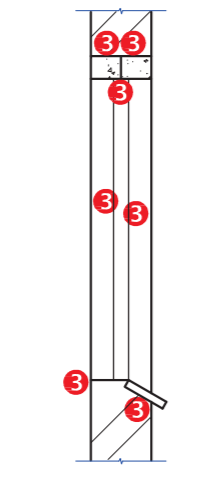
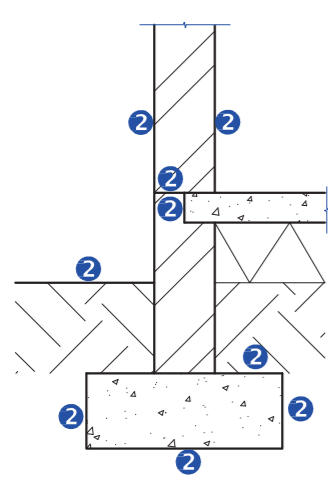
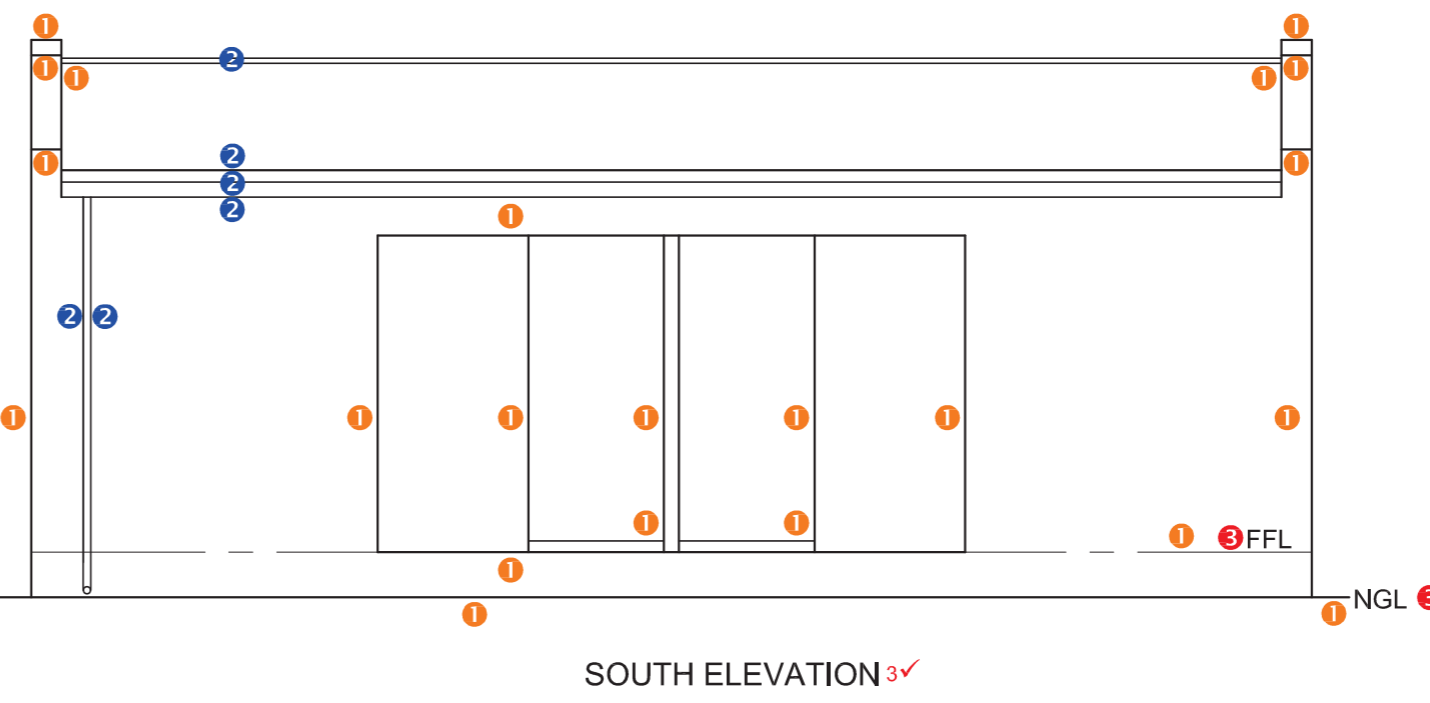
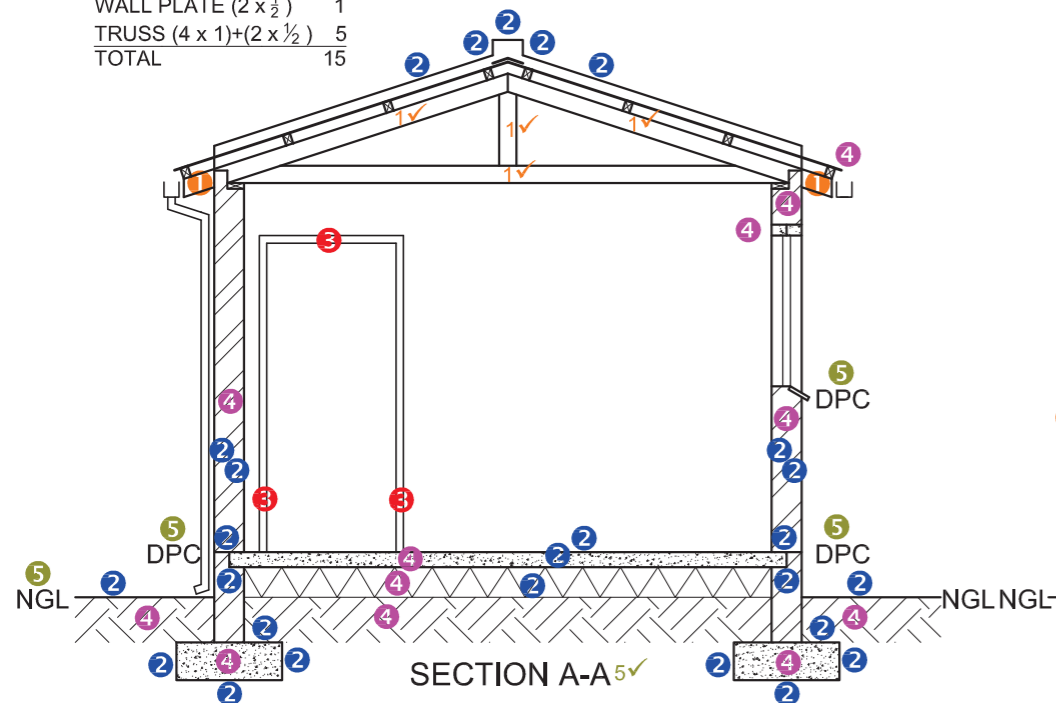

ASSESSMENT CRITERIA		
PLAN		
		POSSIBLE
1	LABELS	3
2	ELECTRICAL	10
3	FIXTURES	6
4	DOORS + WINDOWS	14
5	HATCHING	4
<b>SUBTOTAL</b>		<b>37</b>
SOUTH ELEVATION		
1	WALLS + FFL	11
2	ROOF + FACIA GUTTER +RWDP	3
3	LABELS	2
<b>SUBTOTAL</b>		<b>16</b>
SECTIONAL ELEVATION		
1	ROOF	15
2	WALLS + FLOOR + FOUNDATION	13
3	WINDOW + DOOR+ FIXTUR'S	5
4	HATCHING	6
5	LABELS	3
<b>SUBTOTAL</b>		<b>42</b>
<b>TOTAL</b>		<b>95</b>

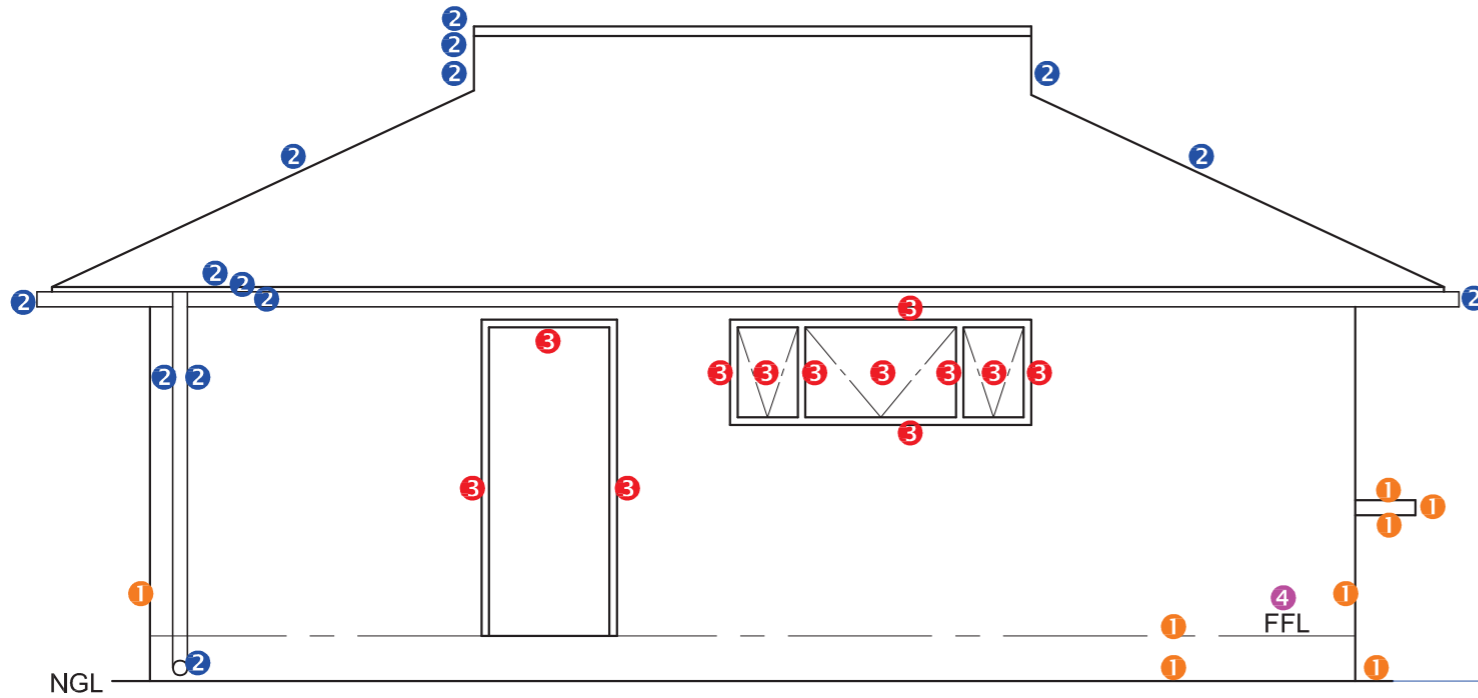

4 WEST ELEVATION

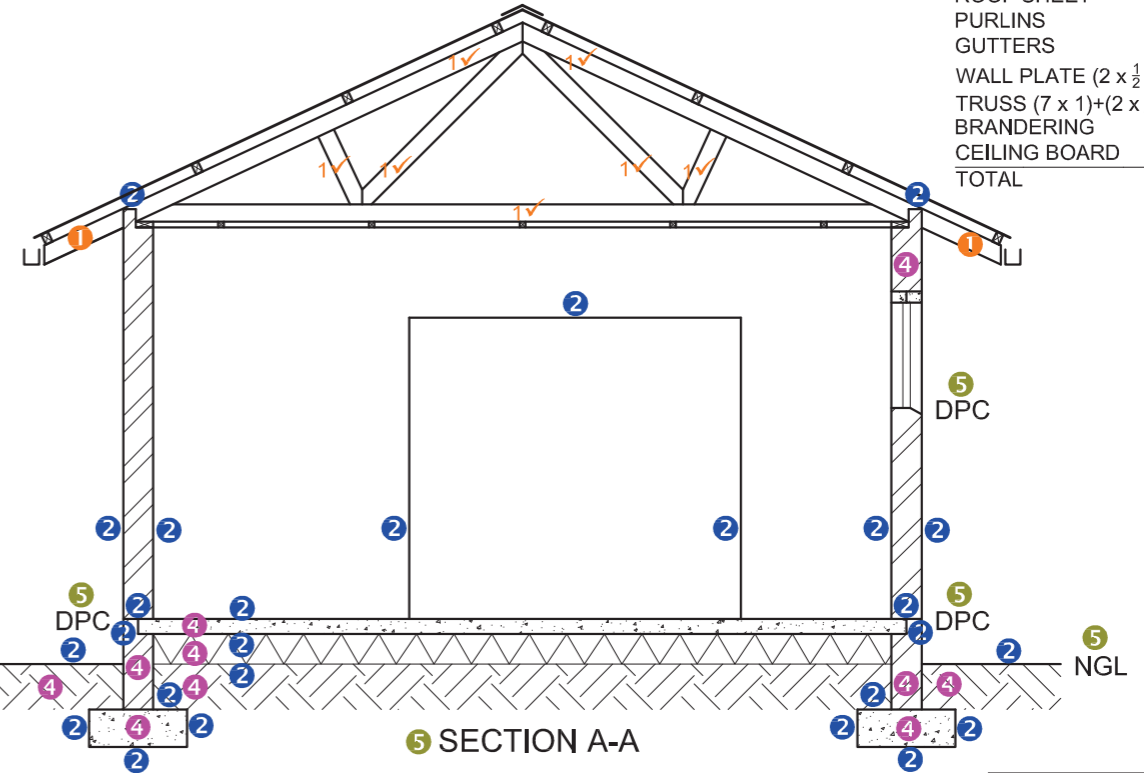

5 SECTION A-A

**MARK ALLOCATION**

ROOF CAP	1
ROOF SHEET	2
PURLINS	2
GUTTERS	2
WALL PLATE (2 x 1/2)	1
TRUSS (7 x 1)+(2 x 1/2)	8
BRANDING	1
CEILING BOARD	1
<b>TOTAL</b>	<b>18</b>

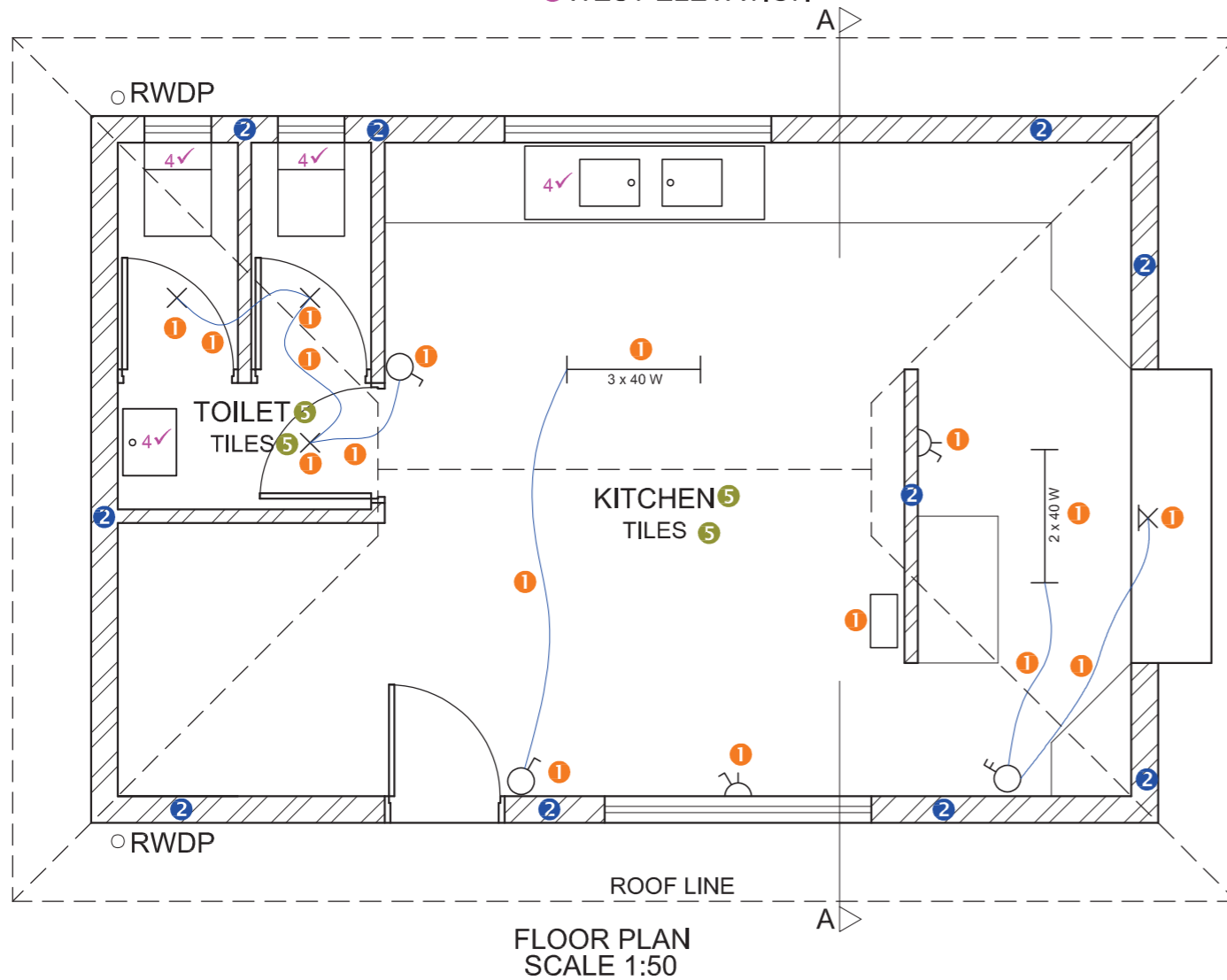

FLOOR PLAN  
SCALE 1:50

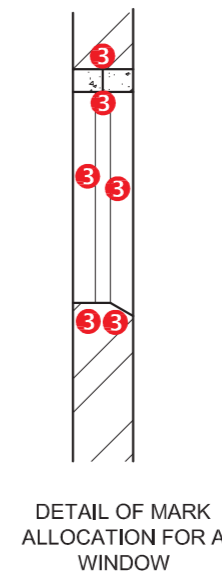
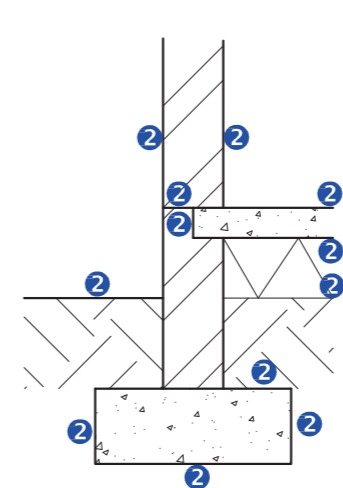
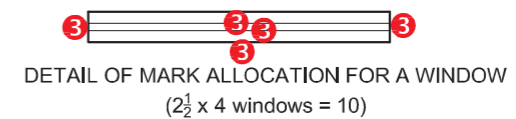

ASSESSMENT CRITERIA		
PLAN		
		POSSIBLE
1	ELECTRICAL	9
2	HATCHING	5
3	WINDOWS + DOORS	14
4	FITTINGS	4
5	LABELS	2
<b>SUBTOTAL</b>		<b>34</b>
WEST ELEVATION		
1	WALLS + FFL + SERV' HATCH	3 1/2
2	ROOF + GUTTER + RWDP	7
3	WINDOW + DOOR	6
4	LABELS	1 1/2
<b>SUBTOTAL</b>		<b>18</b>
SECTIONAL ELEVATION		
1	ROOF + CEILING	18
2	WALLS + FLOOR + FOUNDATION	13
3	WINDOW	3
4	HATCHING	5
5	LABELS	3
<b>SUBTOTAL</b>		<b>42</b>
<b>TOTAL</b>		<b>94</b>

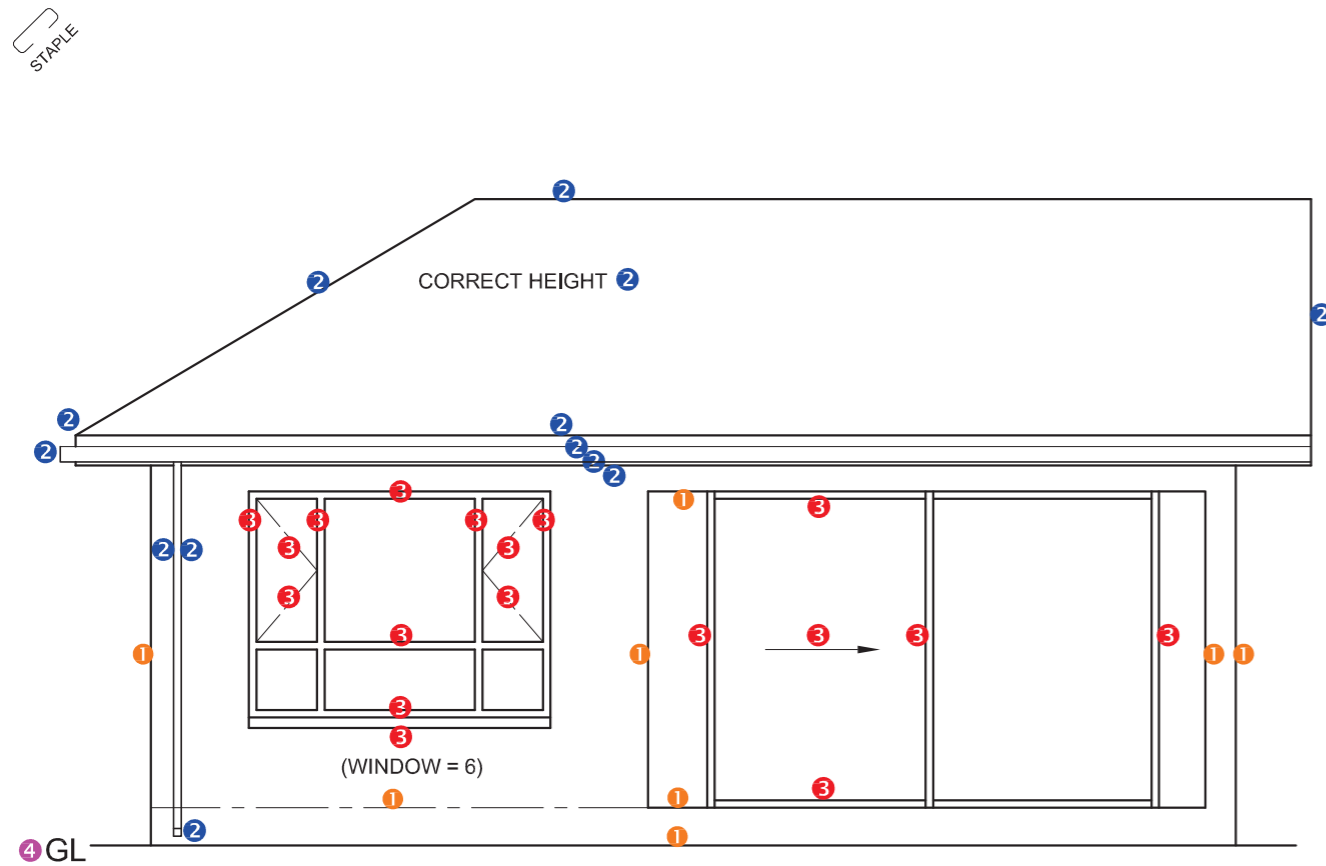

NORTH-EAST ELEVATION 4✓

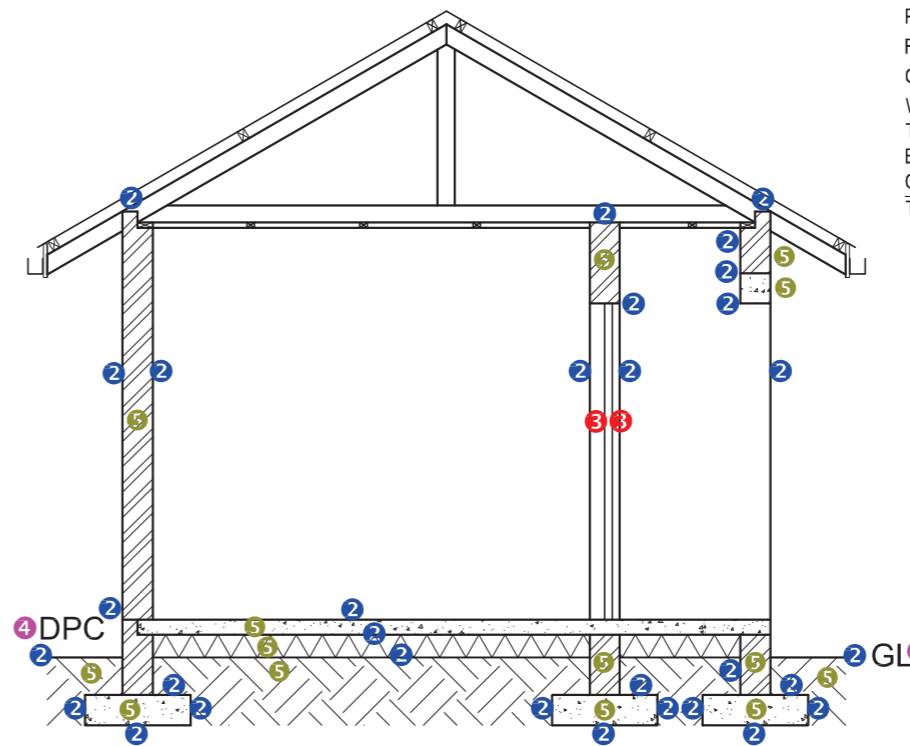

SECTIONAL ELEVATION ON A-A 4

**MARK ALLOCATION**

CORRECT ANGLE	1
ROOF SHEET	1
PURLINS	2
FASCIA BOARD (2 x 1/2)	1
GUTTER (2 x 1/2)	1
WALL PLATE (2 x 1/2)	1
TRUSS	4
BRANDERING	1
CEILING	1
<b>TOTAL</b>	<b>13</b>

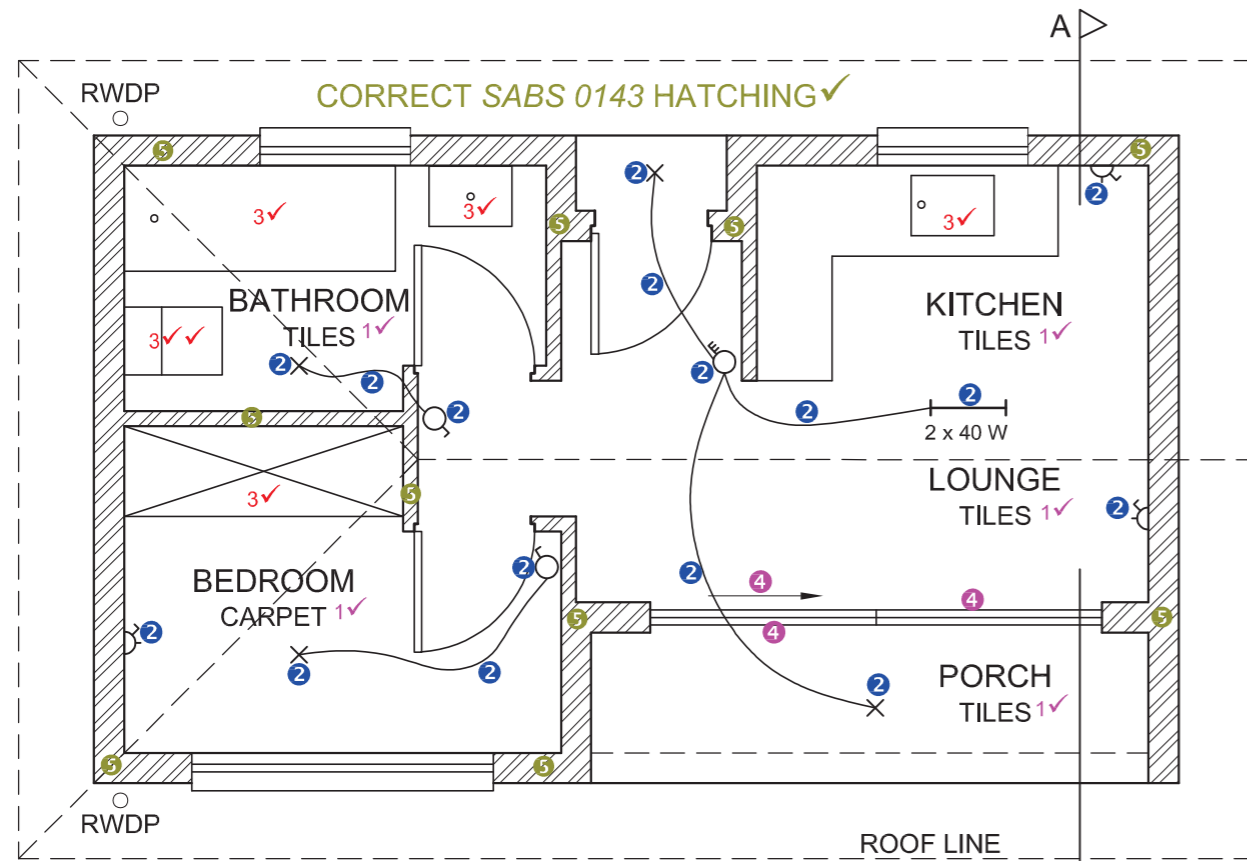

PLAN SCALE 1 : 50

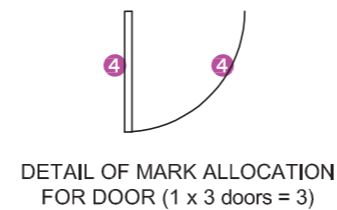
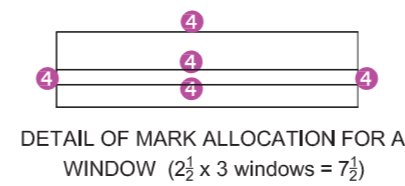

ASSESSMENT CRITERIA				
FLOOR PLAN				
	POSSIBLE	OBTAINED	SIGN	MODERATE
1	LABELS	5		
2	ELECTRICAL	8		
3	FITTINGS	6		
4	DOORS + WINDOWS	12		
5	HATCHING	6		
<b>SUBTOTAL</b>		<b>37</b>		
NORTH EAST ELEVATION				
1	WALLS + FFL	4		
2	ROOF + GUTTER + RWDP	6 1/2		
3	WINDOWS + DOOR	9		
4	LABELS	1 1/2		
<b>SUBTOTAL</b>		<b>21</b>		
SECTIONAL ELEVATION				
1	ROOF	13		
2	WALLS + FLOOR + FOUNDATIONS	15 1/2		
3	SLIDING DOOR	1		
4	LABELS	1 1/2		
5	HATCHING	7		
<b>SUBTOTAL</b>		<b>38</b>		
<b>TOTAL</b>		<b>96</b>		
EXAMINATION NUMBER				
EXAMINATION NUMBER				



**MARK ALLOCATION**

ROOF SHEET	1
PURLINS	1
FASCIA BOARD (2 x 1/2)	1
GUTTER	1
WALL PLATE (2 x 1/2)	1
TRUSS (6 x 1)	6
TOTAL	11

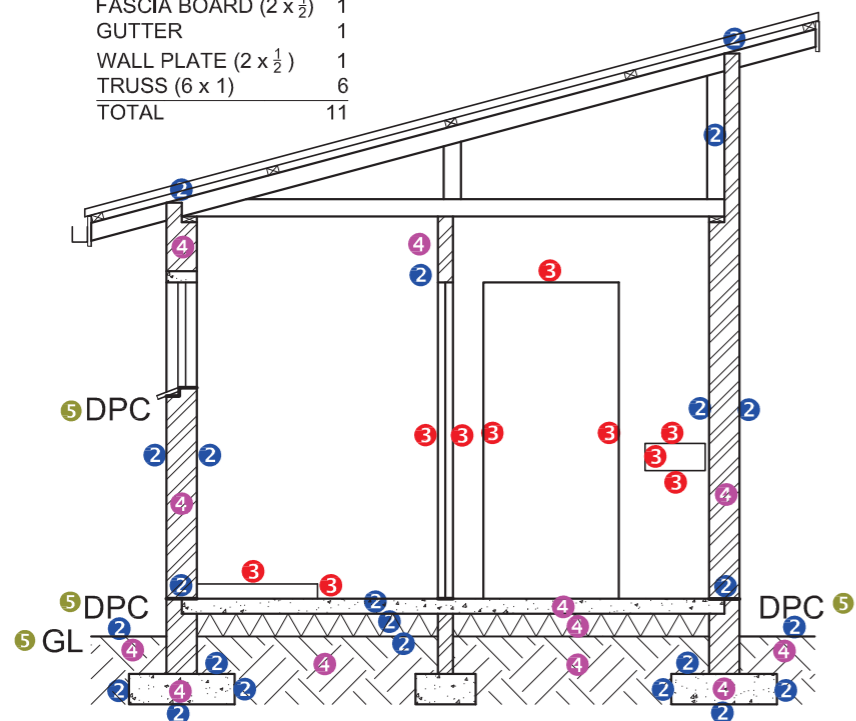

5 SECTION A-A

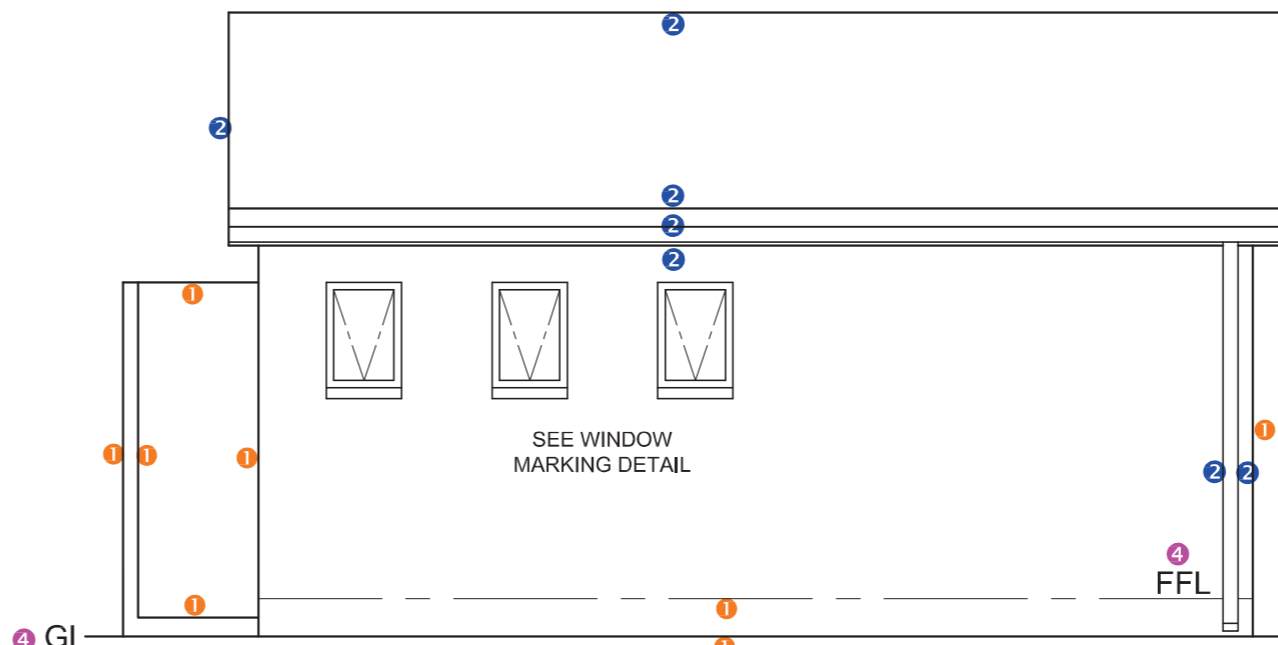

4 NORTH ELEVATION

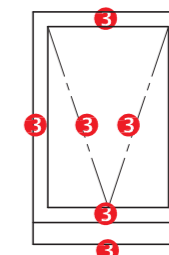

DETAIL OF MARK ALLOCATION FOR WINDOW  
(3 1/2 per window x 3 windows = 10 1/2)

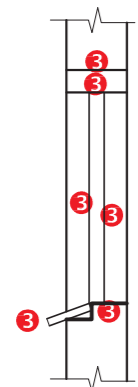

DETAIL OF MARK ALLOCATION FOR WINDOW (= 3)

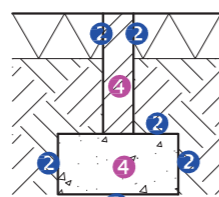

DETAIL OF MARK ALLOCATION FOR NON LOAD-BEARING WALL



DETAIL OF MARK ALLOCATION FOR A WINDOW  
(2 1/2 x 4 windows = 10)



DETAIL OF MARK ALLOCATION FOR A DOOR (1 x 4 doors = 4)

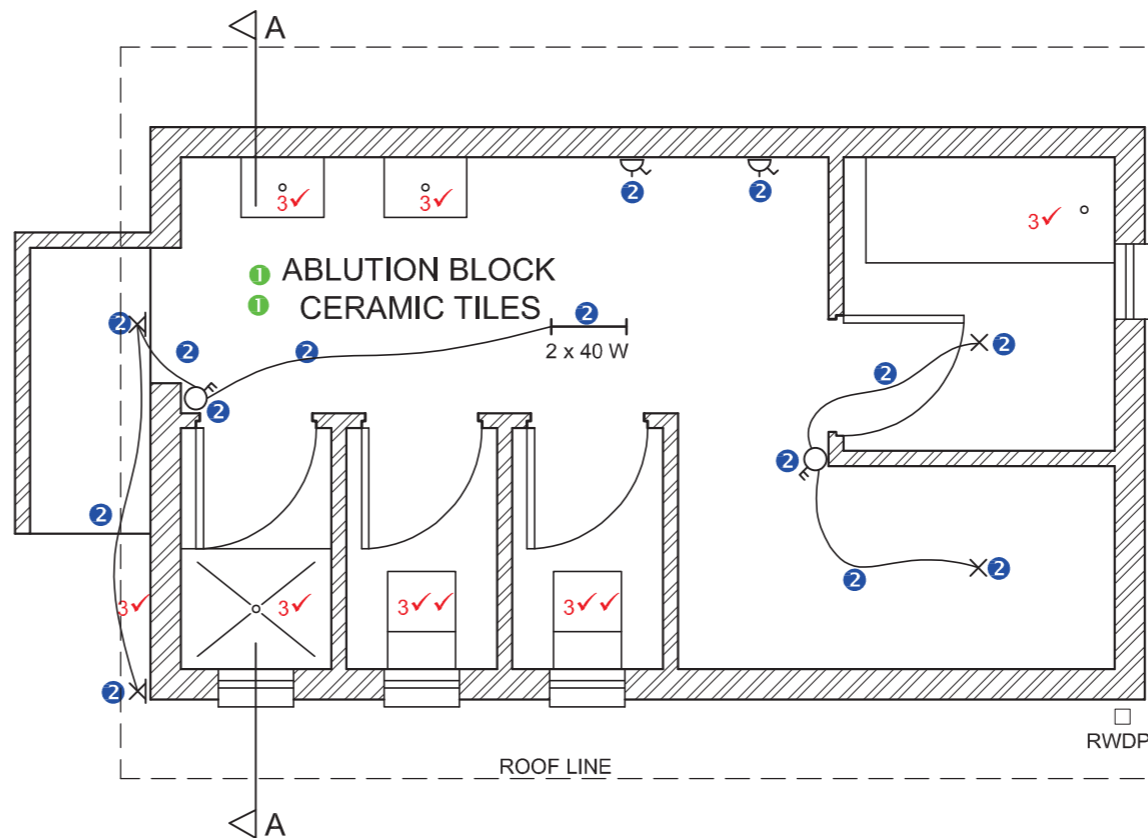

1 PLAN  
SCALE 1:50

ASSESSMENT CRITERIA					
PLAN					
		POSSIBLE	OBTAINED	SIGN	MODERATE
1	LABELS	2			
2	ELECTRICAL	7			
3	FIXTURES	8			
4	DOORS + WINDOWS	14			
<b>SUBTOTAL</b>		<b>31</b>			
NORTH ELEVATION					
1	WALLS	4			
2	ROOF + GUTTER + RWDP	5			
3	WINDOWS	10 1/2			
4	LABELS	1 1/2			
<b>SUBTOTAL</b>		<b>21</b>			
SECTIONAL ELEVATION					
1	ROOF	11			
2	WALLS + FLOOR + FOUNDATION	14 1/2			
3	WINDOW + DOOR + FITTING	8			
4	HATCHING	7			
5	LABELS	2 1/2			
<b>SUBTOTAL</b>		<b>43</b>			
<b>TOTAL</b>		<b>95</b>			
EXAMINATION NUMBER					
EXAMINATION NUMBER					

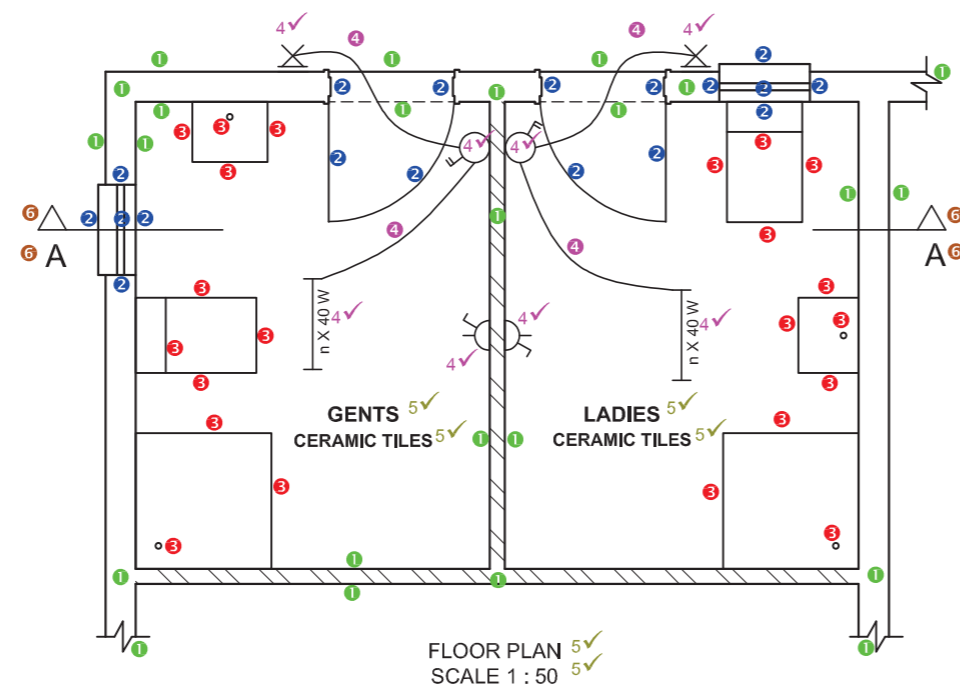
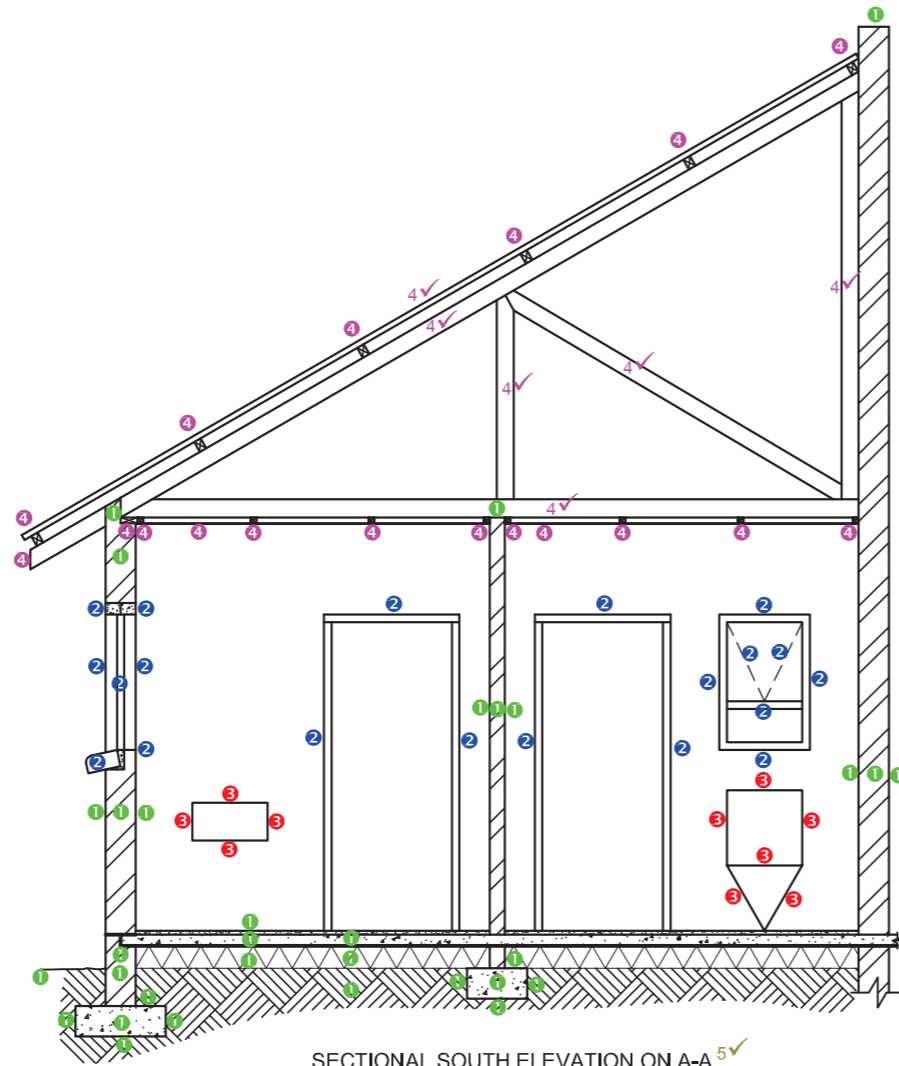

ASSESSMENT CRITERIA				
SECTIONAL SOUTH ELEVATION				
	POSSIBLE	OBTAINED	SIGN	MODERATE
1. WALLS + HATCHING	16			
2. WINDOWS + DOORS	10			
3. FIXTURES	5			
4. ROOF + CEILING	15			
5. LABELS	1			
<b>SUBTOTAL</b>	<b>47</b>			
FLOOR PLAN				
1. WALLS + HATCHING	12			
2. WINDOWS + DOORS	9			
3. FEATURES	11			
4. ELECTRIC	10			
5. LABELS	6			
6. CUTTING PLANE A-A	2			
<b>SUBTOTAL</b>	<b>50</b>			
<b>TOTAL</b>	<b>97</b>			

EXAMINATION NUMBER	
EXAMINATION NUMBER	6

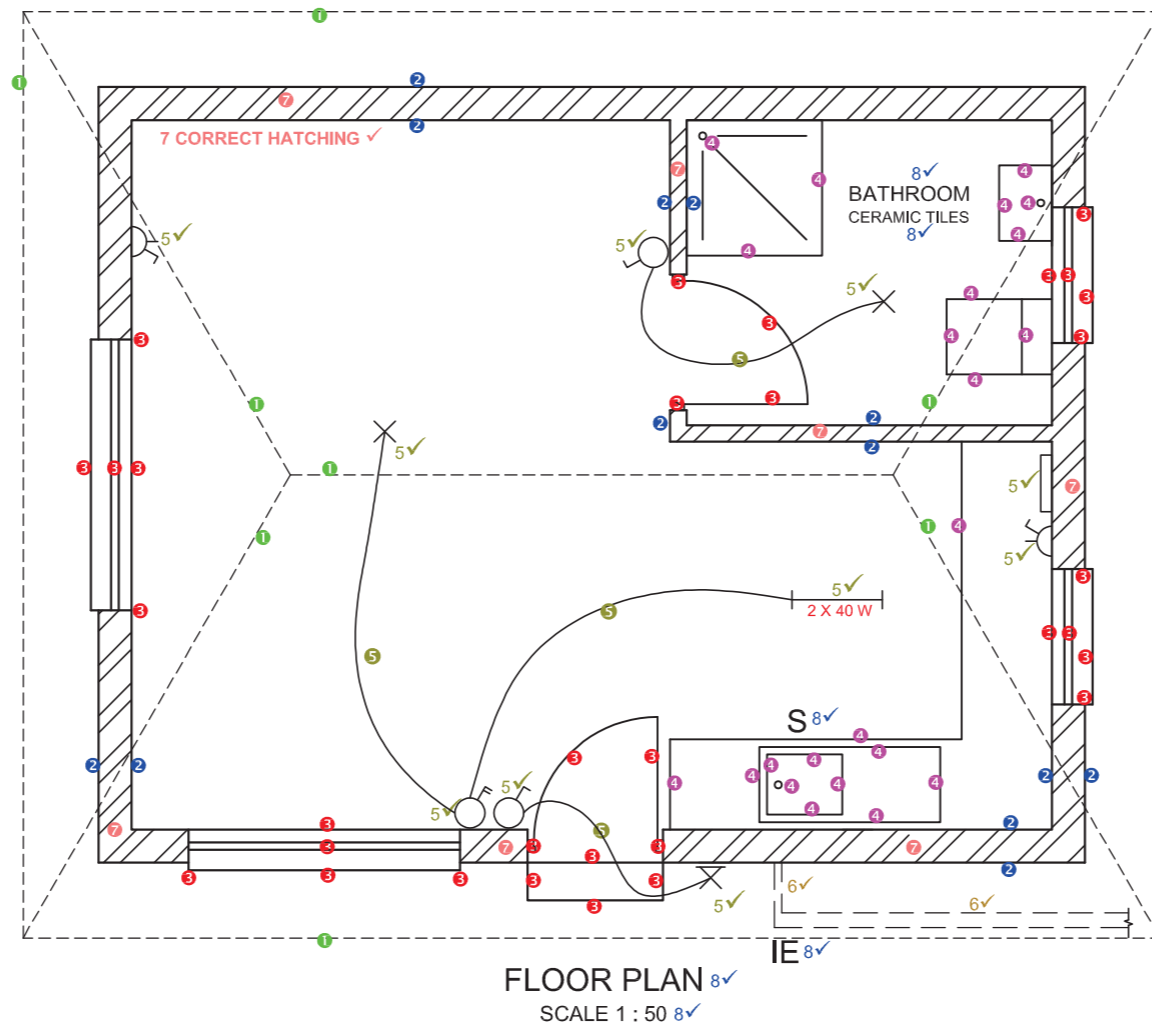
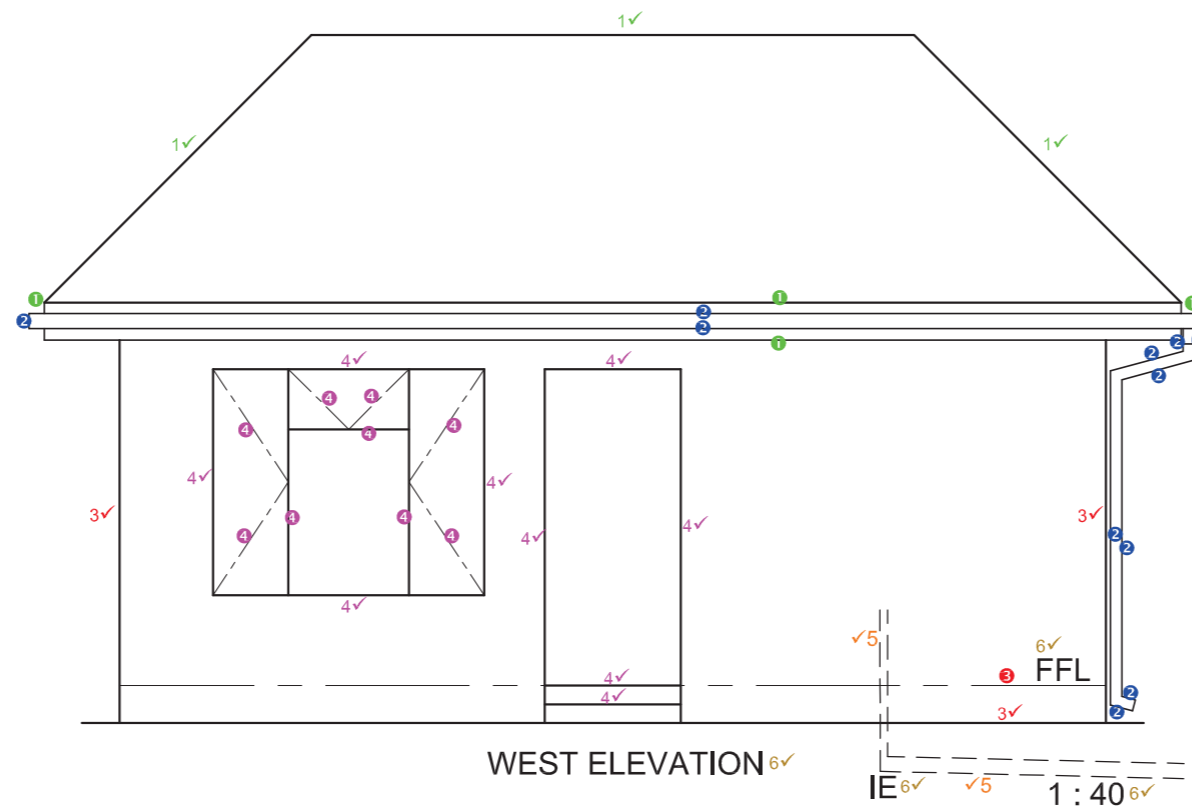

ASSESSMENT CRITERIA				
WEST ELEVATION				
	POSSIBLE	OBTAINED	SIGN	MODERATE
1. ROOF + FASCIA	5			
2. GUTTER + RWDP	6			
3. WALLS + FFL	3½			
4. WINDOWS + DOOR + STEP	13½			
5. WASTE-WATER	2			
6. LABELS	4			
<b>SUBTOTAL</b>	<b>34</b>			
FLOOR PLAN				
1. ROOF	4½			
2. WALLS	6½			
3. WINDOW + DOOR + STEP	16			
4. KITCHEN + BATHROOM	11½			
5. ELECTRIC	12			
6. WASTE-WATER	2			
7. HATCHING	4½			
8. LABELS	6			
<b>SUBTOTAL</b>	<b>63</b>			
<b>TOTAL</b>	<b>97</b>			

EXAMINATION NUMBER	
EXAMINATION NUMBER	6

STAPLE

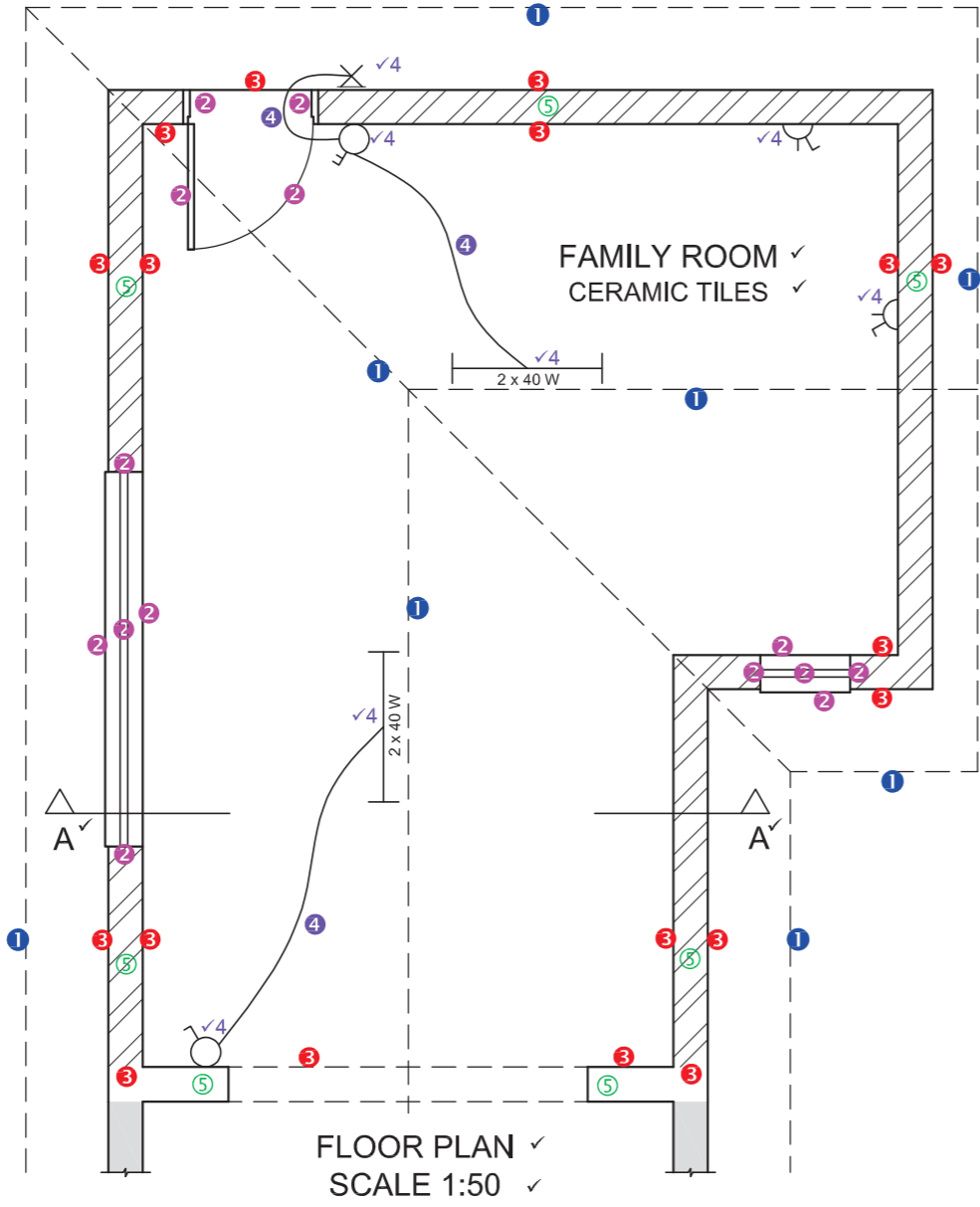
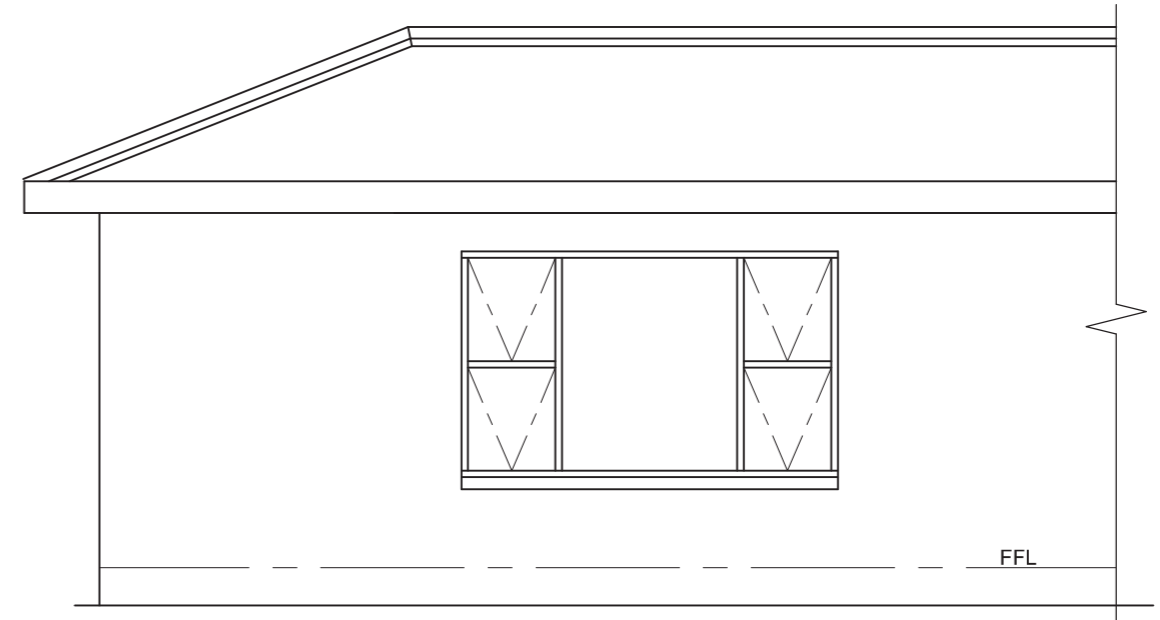
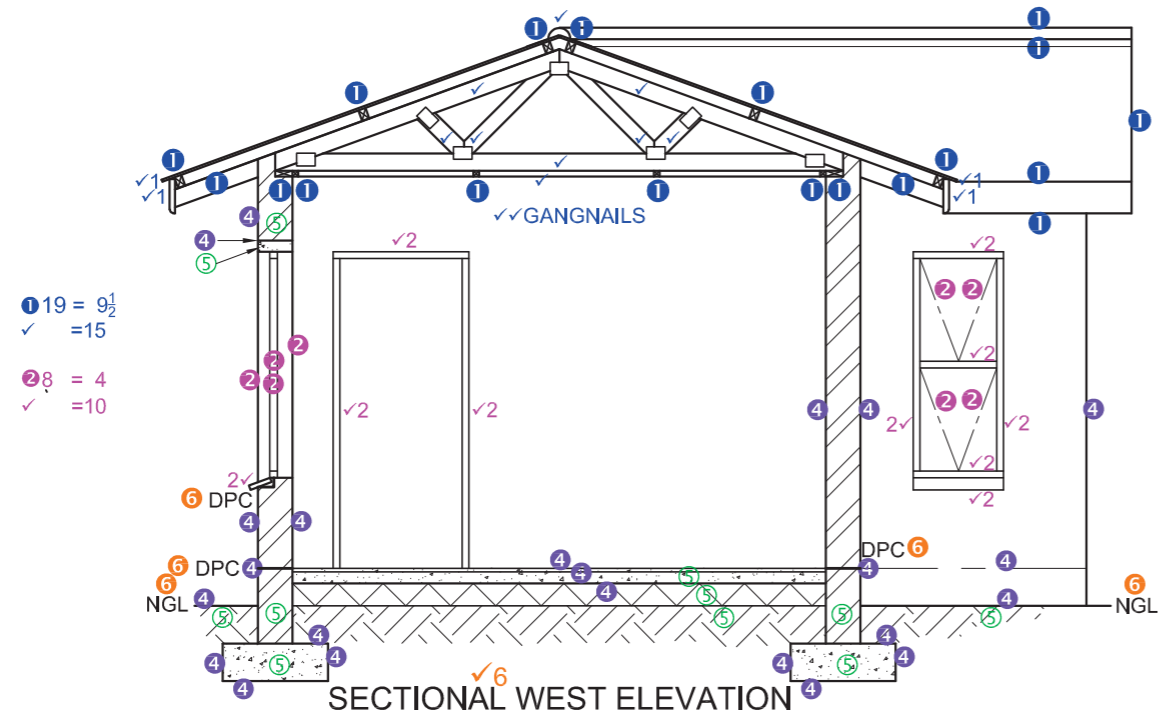

ASSESSMENT CRITERIA					
SECTIONAL WEST ELEVATION					
		POSSIBLE	OBTAINED	SIGN	MODERATE
1	ROOF + CEILING	24 1/2			
2	WINDOW + DOOR	14			
4	WALLS + FLOOR + FOUNDATION	11 1/2			
5	HATCHING	5 1/2			
6	LABELS	3 1/2			
<b>SUBTOTAL</b>		<b>59</b>			
FLOOR PLAN					
1	ROOF	4			
2	WINDOWS + DOOR	7			
3	WALLS	9			
4	ELECTRICAL	8 1/2			
5	HATCHING	3 1/2			
6	LABELS + A-A	6			
<b>SUBTOTAL</b>		<b>38</b>			
<b>TOTAL</b>		<b>97</b>			
EXAMINATION NUMBER					
EXAMINATION NUMBER					

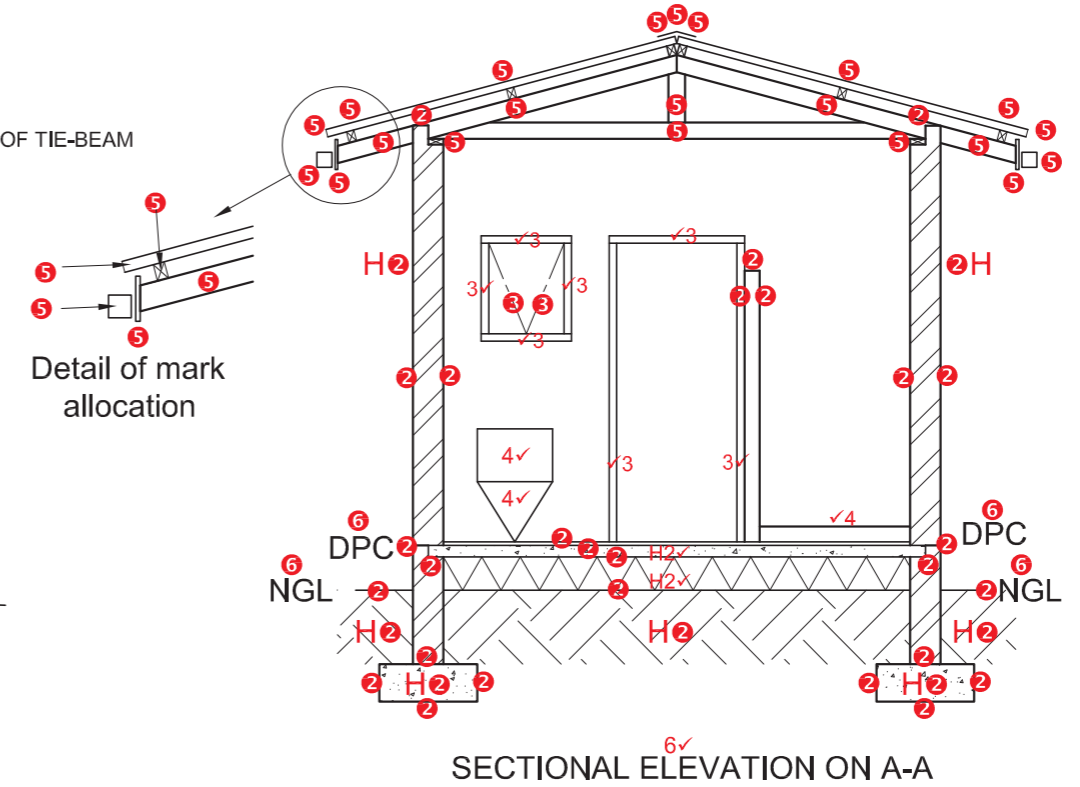
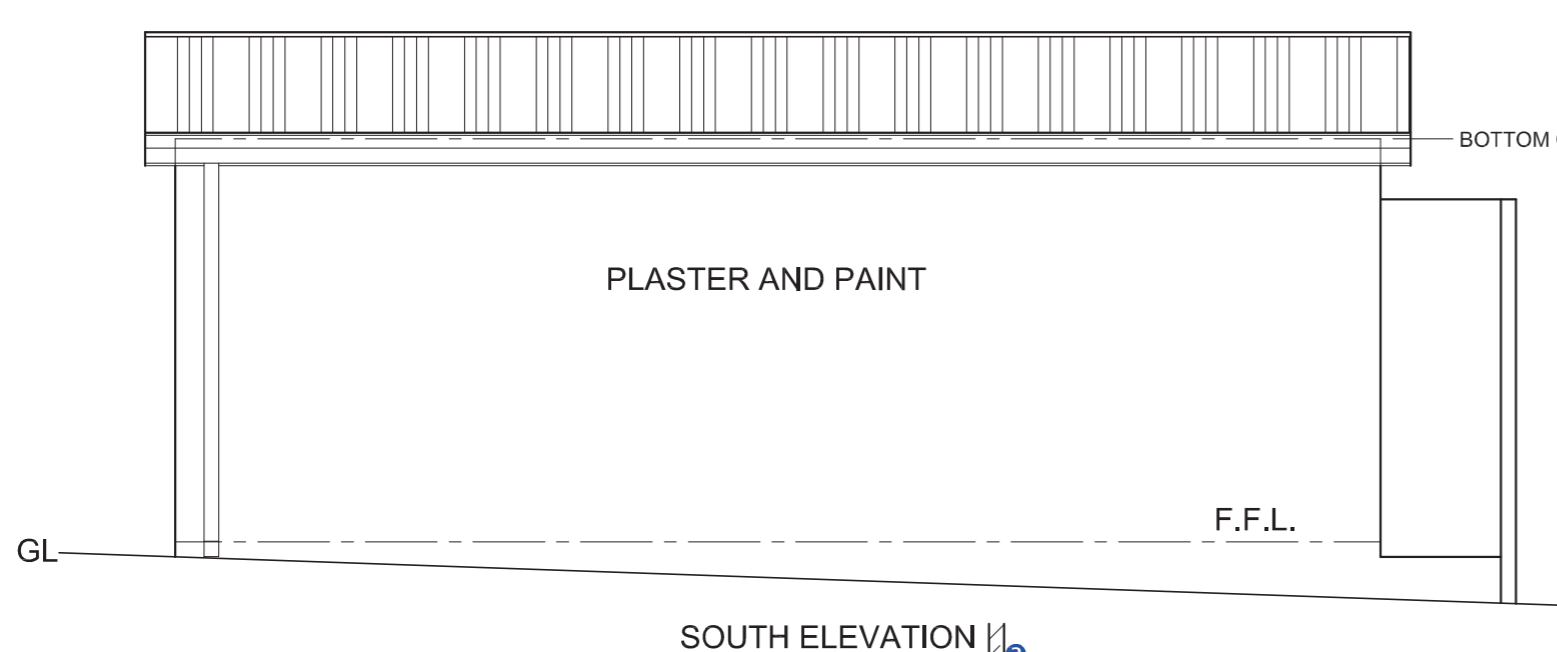

Alternative answer

6 6 A

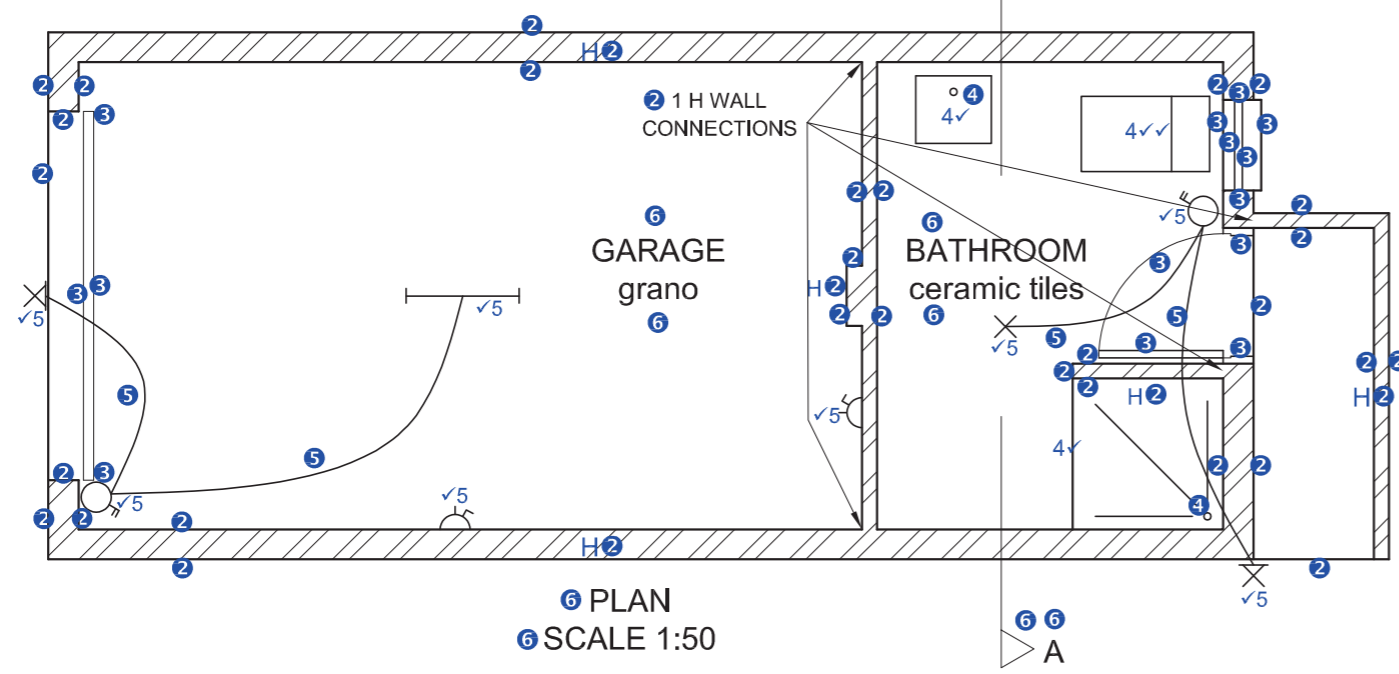

ASSESSMENT CRITERIA				
PLAN				
	POSSIBLE	OBTAINED	SIGN	MODERATE
1 CORRECT SCALE	1			
2 WALLS + HATCHING	17½			
3 WINDOW + DOORS	7			
4 FIXTURES	5			
5 ELECTRICAL	10			
6 LABELS + C'PLANE	5			
SECTIONAL ELEVATION				
1 CORRECT SCALE	1			
2 WALLS + FOUNDATION + HATCHING	19			
3 WINDOW + DOORS	8			
4 FIXTURES	3			
5 ROOF	10½			
6 LABELS	3			
<b>TOTAL</b>	<b>90</b>			
EXAMINATION NUMBER				
EXAMINATION NUMBER				

ANSWER SHEET 4

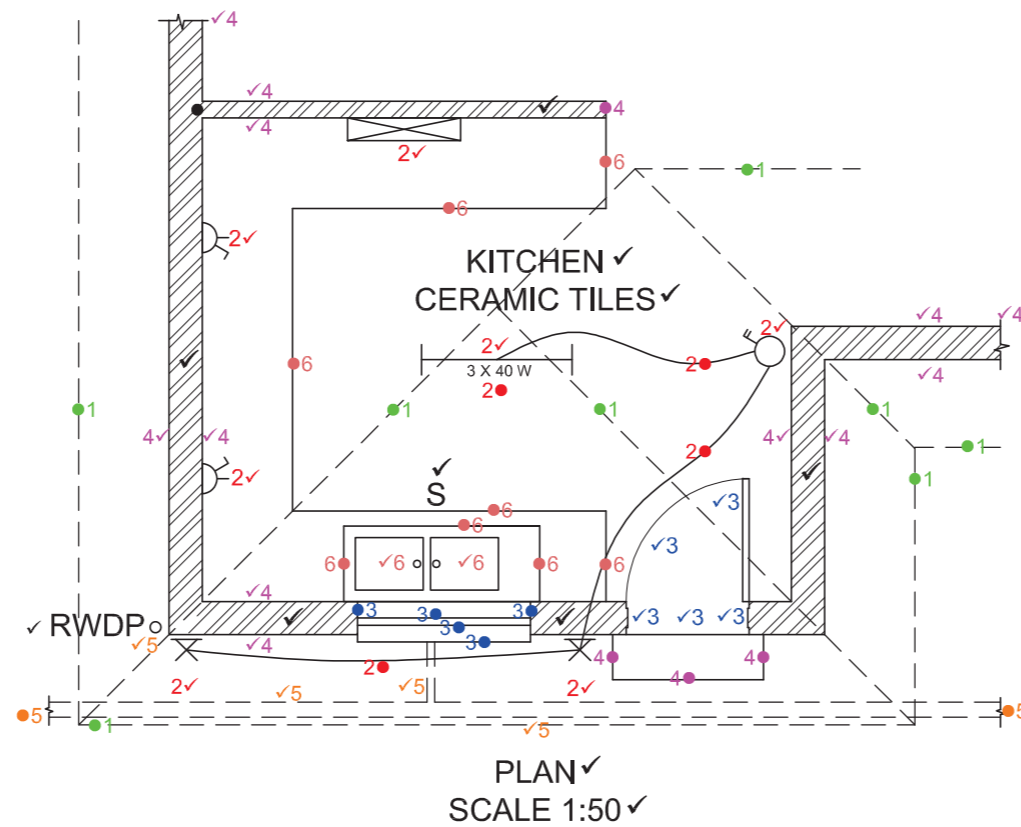
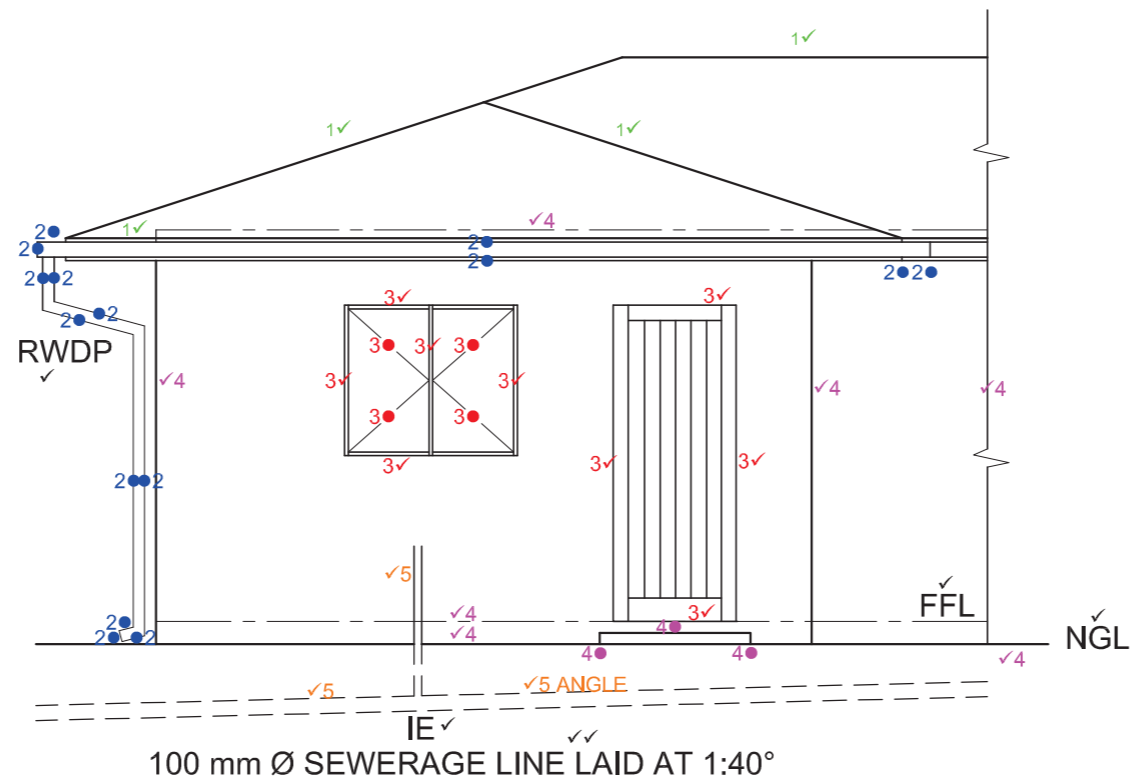

ASSESSMENT CRITERIA

ELEVATION	POSSIBLE	OBTAINED
1 ROOF	4	
2 GUTTER / FACIA	7½	
3 WINDOW / DOOR	11	
4 WALLS / FFL / STEP	8½	
5 WASTE PIPES	3	
6 LABELS	6	
PLAN		
1 ROOF	4	
2 ELECTRICAL	9	
3 WINDOW / DOOR	7½	
4 WALLS / STEP	14	
5 WASTE PIPES / RWDP	5	
6 SINK / WORK AREA	6	
HATCHING	5½	
LABELS	6	
<b>TOTAL</b>	<b>97</b>	

EXAMINATION NUMBER

EXAMINATION NUMBER

6



ANSWER SHEET 4

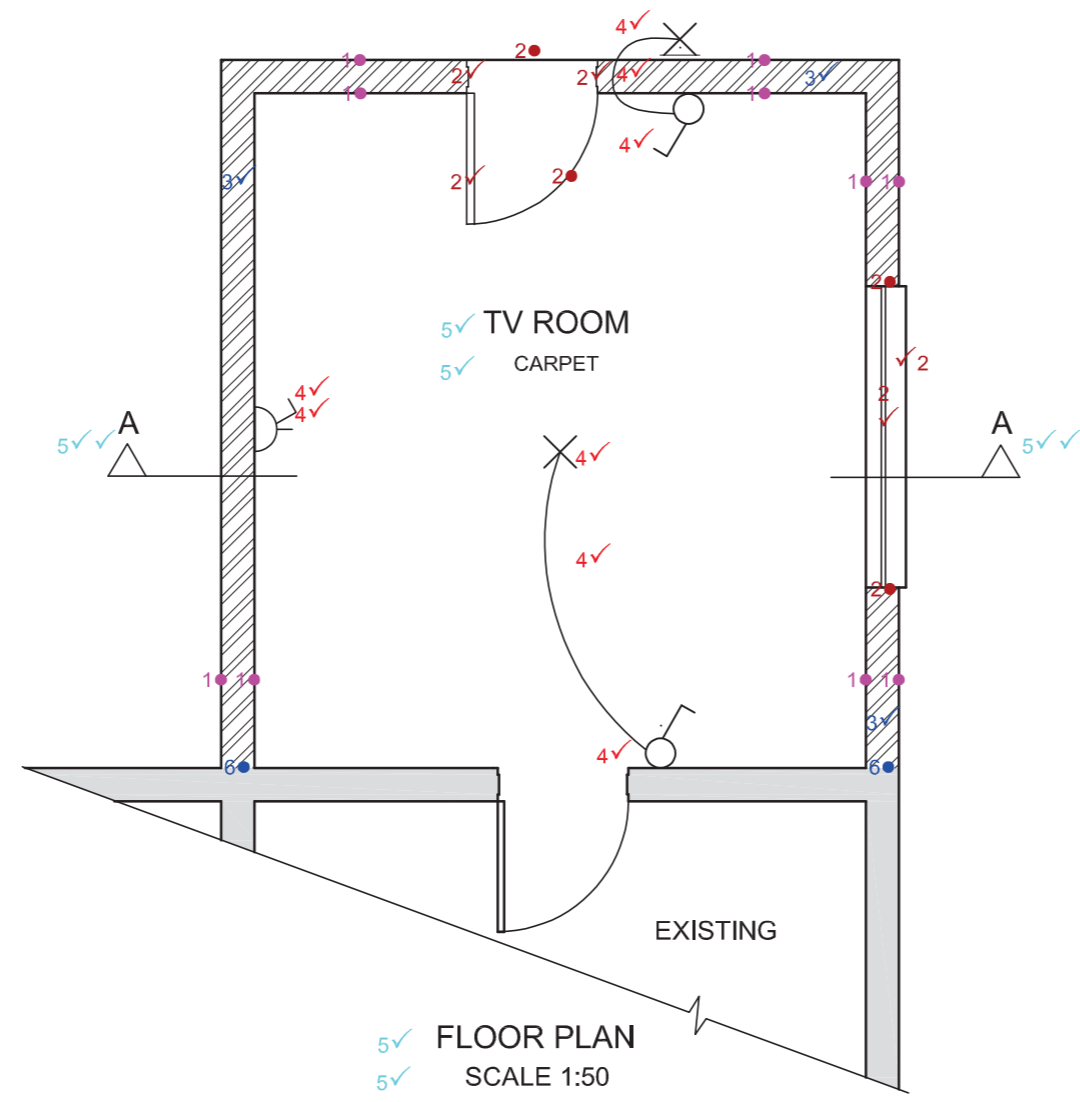
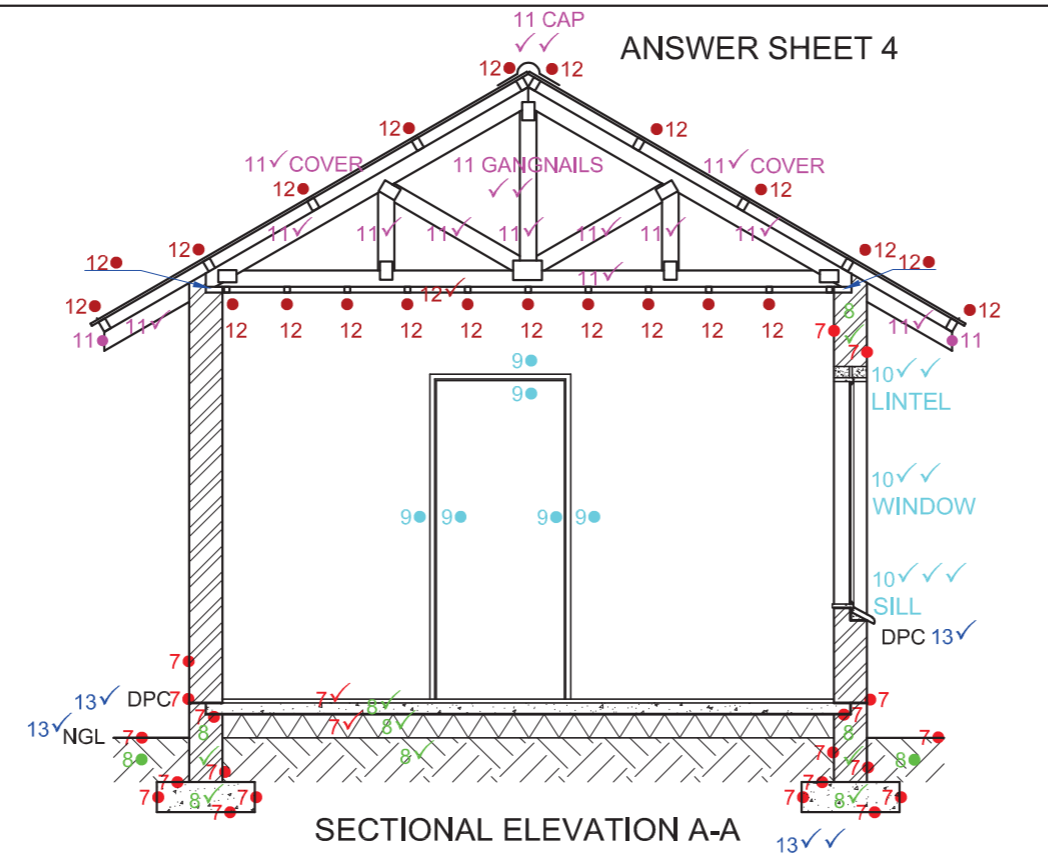

ASSESSMENT CRITERIA

	TOTAL	
	POSSIBLE	OBTAINED
<b>FLOOR PLAN</b>		
1 OUTLINE	5	
2 WINDOW & DOOR	7	
3 HATCHING	3	
4 LIGHTS & SWITCH & SOCKET OUTLET	8	
5 LABELS & CUTTING PLANE	8	
6 JOIN	1	
<b>SECTIONAL ELEVATION</b>		
7 FOUNDATION, SLAB & WALL	12	
8 HATCHING	9	
9 DOOR	3	
10 WINDOW	7	
11 ROOF TRUSS, CAP, GANGNAILS & COVER	17	
12 CEILING, PURLINS & BRANDING	12	
13 LABELS	5	
<b>TOTAL 97</b>		

EXAMINATION NUMBER	
EXAMINATION NUMBER	6



ANSWER SHEET 4

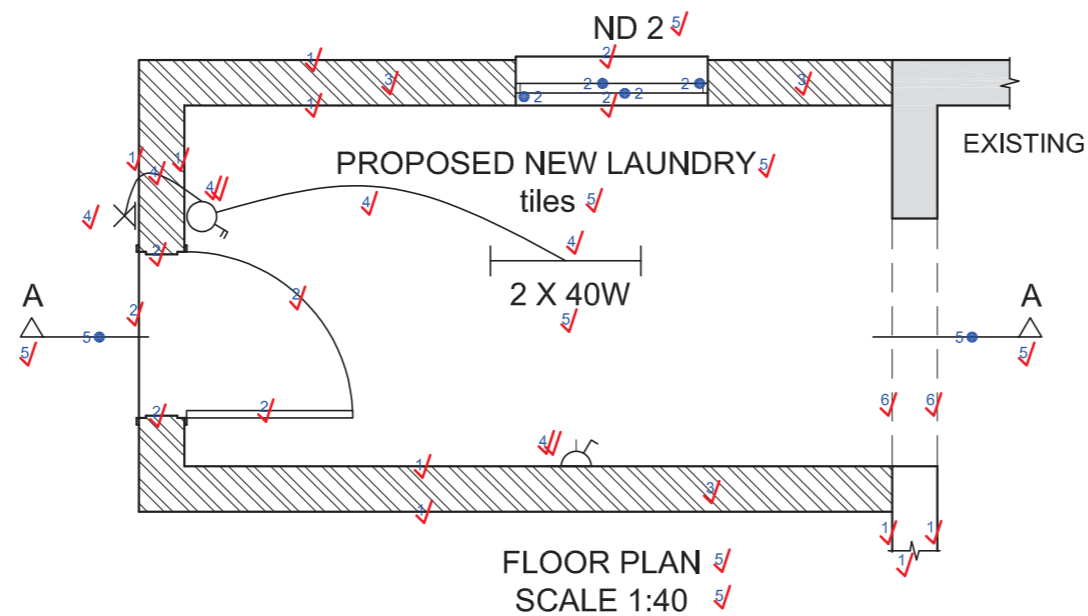
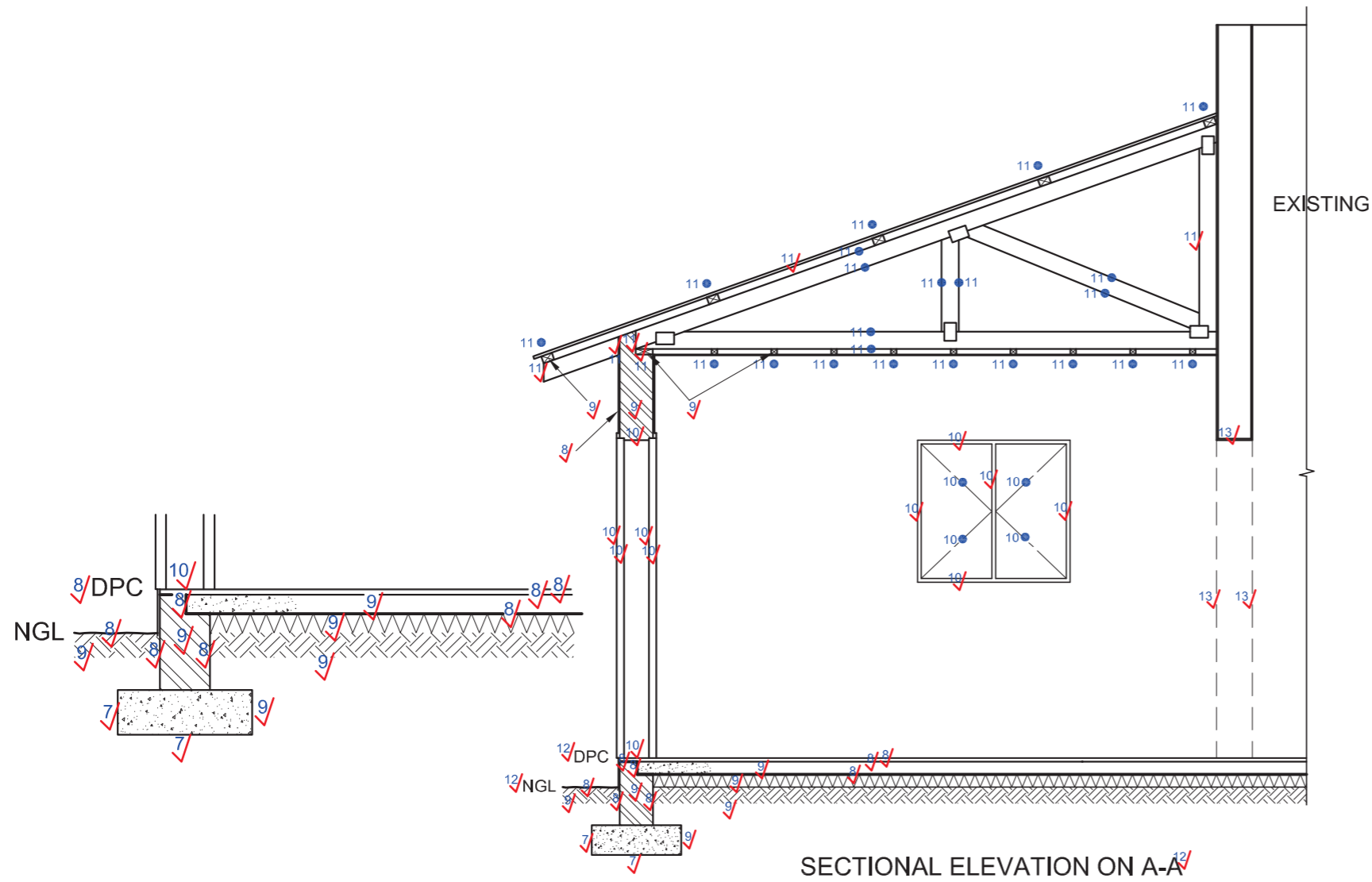

ASSESSMENT CRITERIA		
	TOTAL	
	POSSIBLE	OBTAINED
FLOOR PLAN		
1 OUTLINE	9	
2 WINDOW & DOOR	9	
3 HATCHING	3	
4 LIGHTS & SWITCH & PLUG POINT	8	
5 LABELS AND CUTTING PLANE	9	
6 REMOVED WALL	2	
SECTIONAL ELEVATION		
7 FOUNDATION	2	
8 WALL & SLAB	8	
9 HATCHING	9	
10 DOOR & WINDOW	13	
11 ROOF & CEILING	17	
12 LABELS	3	
13 REMOVED WALL	3	
<b>TOTAL 95</b>		

EXAMINATION NUMBER	
EXAMINATION NUMBER	<b>5</b>